SPARTAN

1967

Digitized by the Internet Archive
in 2016

https://archive.org/details/stonehamhighscho1967ston

PUBLIC LIBRARY
FITCHBURG, MASS.

THE SPARTAN

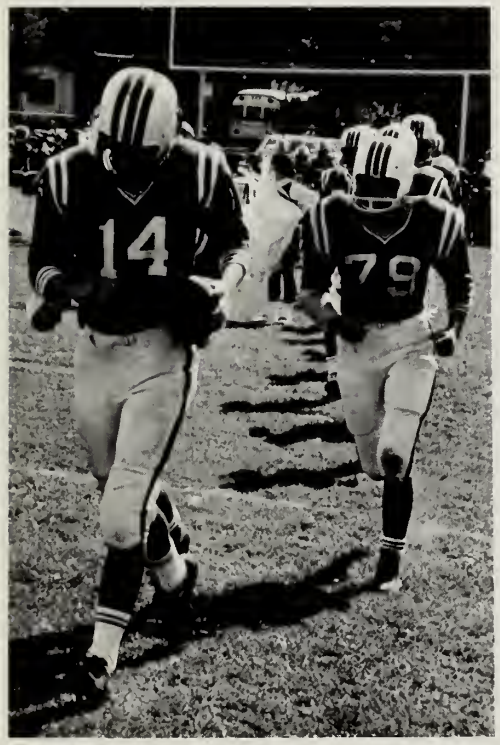

VOLUME II * NINETEEN SIXTY-SEVEN

70

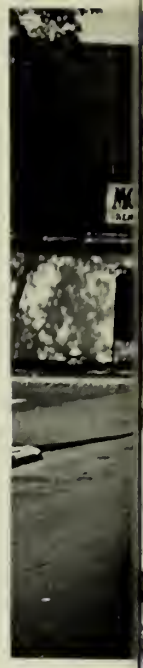

CONTENTS

Dedication 13
Academics 14
Seniors 28
Athletics 74
Activities 92
Advertisements 118

presented by the Class of 1967

Stoneham High School, Stoneham, Massachusetts

26

ANDA
STONEHAM
HIGH

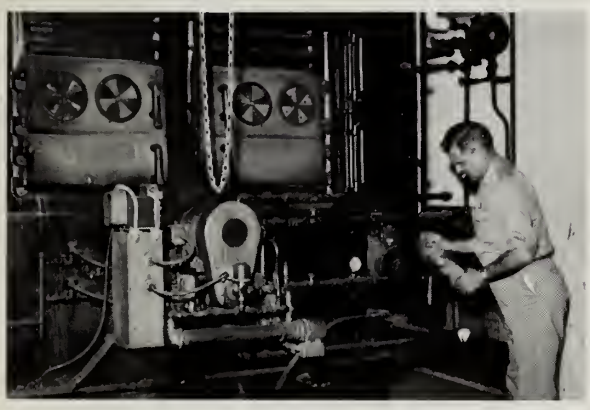

CRAZY
BUT IT HELPS!

14
40

ELMONT
15

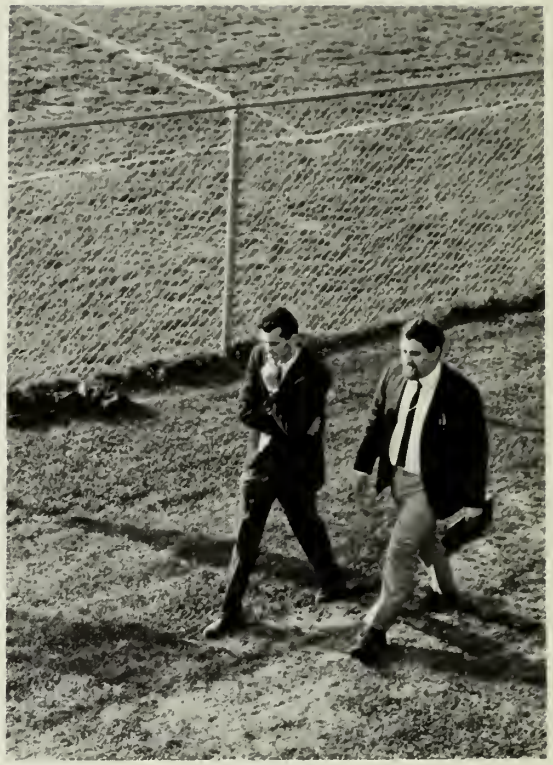

We, the Class of 1967, dedicate this yearbook to you . . .

Mr. Chester P. Jordan
Chairman of the Mathematics Department

ACADEMICS

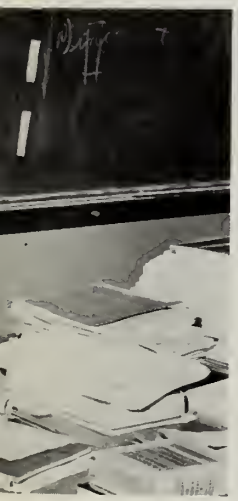

ADMINISTRATION

Mr. William L. Hoyt
Principal

Mr. Fred Kiamie
Vice Principal

Secretaries
Mrs. Alice Walsh
Mrs. Kathleen Sullivan
Mrs. Irene Ray

Mrs. Beulah Forbes, R.N.

Mrs. Margaret Garvin
Dean of Girls

Dr. Michael Scarpitto
Superintendent of Schools

GUIDANCE

Mr. William Murphy
Director

Mrs. Elizabeth Shea

Mrs. Claire McCarthy
Secretary

Mr. Paul Dye

Mrs. Marjorie Hurst

Mr. Bernord Smith
Department Chairman

Miss
Jayne Epifania

Mr.
Roymand Shea

Miss
Daryl Hendersan

Mr. Lars Mazzola

ENGLISH

Miss Ellen Tabb

Miss
Sandra Talanian

Miss Patricia Ann
Norelli

Mr.
Robert Silverman

Miss
Rasemarie Clork

Mrs.
Barbara Marley

Mr. Richard Reed

Mrs. Judith Shall

Mr. Rene Martin

Miss Lydia Risi
Department Chairman

LANGUAGES

Mr. Alain Rocher

Miss
Julia Lupinacci

Miss
Linda Weissman

Mr. Paul Atkinsan

MATHEMATICS

Miss Ann Clark

Mr. Chester Jardan
Department Chairman

Mr. Edward Sullivan

Mrs.
Charlene Salaman

Mr.
Sacrates G. Taseas

Miss
Barbara Bamford

Mr. Donald Nuss

Mr. Robert Samia

SCIENCE

Miss Rita Piazza

Mr. Jahn Maguire

Mr. Glen Lougee
Department Chairman

Mr. Jaseph Callins

Miss
Carol Wlodkoski

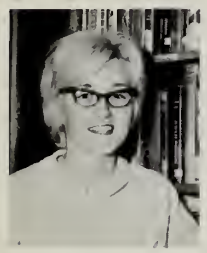

Mrs. Dianne Lakutis

Mr. Albert Richardson

Mr. Paul Francis

Mr. Freeman Bartlett

Mr. John Feltch

Mr. Henry McCarthy

Mr. James Campagna

Miss Jean Hassett

Mr. Roger Lamson
Department Chairman

Mr. Michael Addesa

Miss Susan Wyman

SOCIAL STUDIES

Mr. Philip Nelson

Mr. Ralph Rowell

Mr. David Kline

Mrs. Margaret Garvin
Department Chairman

Miss Maria Garuti

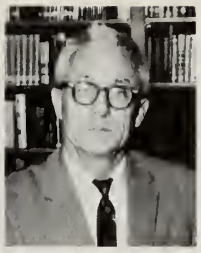

Mr. Clark Richardsan

Miss Dorothy Corum

BUSINESS

Miss
Elizabeth Furman

Mr. Edward Rundlett

Miss
Catherine Braderick

Miss Betsy David

INDUSTRIAL ARTS

Mr. Renato Paolini

Mr. William Lord

Mr. Walter Herrick

HOME ECONOMICS

Miss Margaret Kirby

Mrs. Virginia Kloss

Mrs. Agnes Barry

Mr. John Fawcett
Athletic Director

Mr. Henry Margarita

Mr. Albert Wilde

Miss Sally Randall

Miss Saralee Wheeler

PHYSICAL EDUCATION

Mr. Alfred Todaro

Mrs. Lucille Carberry

Mr. Harold Sawyer

Mrs. Gildo Wipperman
Supervisor of Music

MUSIC

Mrs. Dorothy Gardner
Supervisor of Art

Mr.
Theodore Schwalb

ART

LIBRARY

Miss Rudie Lindgren
Librarian

CHARM Fashions

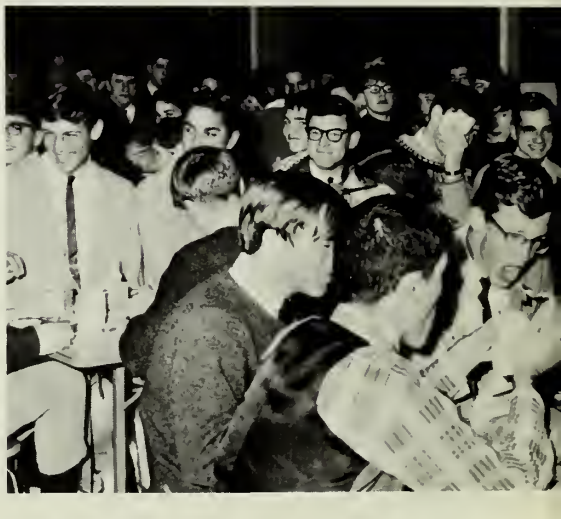

SENIORS

Most Congenial
Linda Merlino and Stephen Jones

Senior Class Officers and Advisors
L. to r.: Susan Mochi, *Secretary;* Joanne Murphy, *Vice President;* Mrs. Garvin; James Doran, *Treasurer;* Jean Cerrone, Karen Nicolazzo, *Social Chairmen;* Peter West, *President;* Mr. C. Richardson.

Best Dancers
Nancy Smith and Billy O'Toole

Class Sophisticates
Lynne Burnham and Craig Sturgis

WHO'S

Most School Spirited
Susan Mochi and John Commito

Most Popular
Karen Nicolazzo and Paul Downing

Class Leader
Most Likely to Succeed
John Commito

Class Musicians
Claudia Hebard and Peter DiCarlo

WHO IN THE CLASS OF '67

Best All Around
Jean Cerrone and John Commito

Mad Scientist
Jimmy Doran

Class Artists
Janet Eldridge and Steven Borenstein

Class Sweetheart
Adele Pagliarulo

Most Handsome
David Nims

Favorite Teacher
Mr. Raymond Shea

Favorite sport	Hockey
Favorite subject	Problems of Democracy
Favorite song	"Ninety-Six Tears"
Biggest problem	JUNIORS
Funniest event	Homecoming Day
Most remembered event	Senior Prom

Class Livewires
Karen Nicolazzo and Al Bergonzi

Most Talented
Donna Buccheri and Edson Kimball

Biggest Line
Larry Rotundi

Most Admirable
Jane Walczak and John Commito

Best Dressed
Norma Corsetti and Allen Leland

Class Girl Hater
Saul Weiss

Class Heartbreaker
Karen Nicolazzo

Class Couple
Sally Cail and Billy McClellan

Class Athletes
Debbie Clark and Bob Sampson

NANCY ABBOTT

Little GTO . . . dancing . . . Bobby . . . nice clothes
Glee Club 3; Pep Club 2, 3.

PET PEEVE: Cliques. HAPPIEST WHEN with Bobby. I'LL NEVER FORGET Medford. FUTURE PLANS: Bryant and Stratton Business School.

DARYL ALGER

Puff . . . North Conway . . . Paul . . . long blonde hair
Coed Volley. 1, 2, 3; Glee Club 1, 2; Homecoming Day Comm. 3; Junior Prom Comm. 2; Pep Club 1, 2, 3; PTL Scholarship Drive 1, 2, 3; Traffic Squad 1; Yearbook Staff 3; Booster Club Drive 1, 2, 3; Senior Prom Camm. 3.

PET PEEVE: "Buffy", homewreckers, Davis. HAPPIEST WHEN at HoJo's with the kids. I'LL NEVER FORGET my Junior and Senior years. FUTURE PLANS: Airline Stewardess.

JANICE ALLEN

HN . . . Drill Team . . . pretty eyes . . . Jim
Future Secretaries Club 3; Glee Club 1, 2; Homecoming Day Comm. 3; Junior Prom Comm. 2; Pep Club 1, 2; PTL Scholarship Drive 1, 2; Senior Play Comm. 3; Senior Tea Comm. 2; Spring Concert 1, 2; Boaster Club 1, 2, 3; Senior Prom Comm. 3.

PET PEEVE: ZANG. HAPPIEST WHEN at Color Guard Contests. I'LL NEVER FORGET the concert. FUTURE PLANS: Business.

NORMA ASGEIRSSON

giant killers . . . fast cars . . . Sonny . . . "Yah, right!"
Girls' Softball 2, 3.

PET PEEVE: waiting. HAPPIEST WHEN driving. I'LL NEVER FORGET my four years at S.H.S. FUTURE PLANS: Business School.

The Freshman Social marked our debut as frosh at the Junior High.

PHYLLIS ASTUCCIO

Dave . . . FRA . . . Seabrook, NH . . . VW
Booster Club Drive 1, 2, 3; Carnival Ball Participant 3; Coed Volley. 2; Future Teachers Club 3; Glee Club 1, 2, 3; Jr. Prom Comm. 2; Pep Club 1, 2, 3; PTL Scholarship Drive 2, 3; Sr. Prom Comm. 3; Tennis 3; Yearbook Staff 3.

PET PEEVE: Every other Sunday. HAPPIEST WHEN riding in the VW with the guys. I'LL NEVER FORGET Feb. 12. FUTURE PLANS: College.

BETTE BABINE

"with an E" . . . Harvard Square . . . "Urge for Going" . . . King's Rook
Carnival Ball Participant 2, 3; Creative Writing Club 3; French Club 3; Glee Club 1, 2, 3; Newspaper Staff 3; Pep Club 1, 2, 3; PTL Scholarship Drive 2; Senior Play Comm. 3; Spring Concert 2, 3; Traffic Squad 2; Yearbook Staff 3; Boaster Club Drive 1, 2, 3; Senior Prom Camm. 3.

PET PEEVE: Syracuse Univ. HAPPIEST WHEN on Beacon Hill. I'LL NEVER FORGET Cranes in February. FUTURE PLANS: College.

BRUCE BAMBERG

Quiet . . . casual . . . dark hair . . . inexhaustible?

PET PEEVE: Teachers. HAPPIEST WHEN sleeping. I'LL NEVER FORGET Senior year. FUTURE PLANS: Air Force.

SUSAN BARBO

VW . . . nice clothes . . . "really" . . . mathematician?
Carnival Ball Participant 3; Coed Volley. 1, 3; Future Secretaries Club Vice President 3; Glee Club 1; Homecoming Day Comm. 3; Jr. Pram Camm. 2; Pep Club 1, 2, 3; PTL Scholarship Drive 1, 2, 3; Senior Play Comm. 3; Senior Tea Comm. 2; Spring Concert 1; Student Council 2, 3; Yearbook Staff 3; Student Council Sec. 3; Booster Club Drive 1, 2, 3.

PET PEEVE: Waiting and having nothing to do on weekends. HAPPIEST WHEN having fun. I'LL NEVER FORGET my Senior year. FUTURE PLANS: College.

DONALD J. BARREN

reserved . . . good-natured . . . nice-looking

PET PEEVE: teachers. HAPPIEST WHEN going 120 and seeing a state trooper with a flat tire. I'LL NEVER FORGET my Senior year. FUTURE PLANS: Business College.

SARAH BARRETT

Reading . . . Mac's . . . vivacious . . . "Hazel"

Cornival Boll Porticipont 3; Coed Volley. 3; Glee Club 3; Pep Club 2; PTL Scholorship Drive 3.

PET PEEVE: School lunches. HAPPIEST WHEN with that certain guy. I'LL NEVER FORGET the summer at Hampton. FUTURE PLANS: Junior College.

BARBARA BARTER

Mouse . . . petite . . . Wentworth . . . stubborn

Droma Club 2, 3; Dromo Festivol 2; Pep Club 1, 2, 3.

PET PEEVE: Detention, teachers, and school. HAPPIEST WHEN with Tommy and singing. I'LL NEVER FORGET My old Kentucky home, singing, and my days working at the Stoneham laundry with Mouse. FUTURE PLANS: Singing and marriage.

RICHARD BARTKUS

Industrious . . . pleasant . . . Star Market . . . smart

Bond 1, 2; PTL Scholorship Drive 1.

PET PEEVE: Teachers and freshmen. HAPPIEST WHEN skiing or working. I'LL NEVER FORGET hockey and football games. FUTURE PLANS: College.

Like so many class activities, this "gala affair" was held in the gym.

VIC BARTON

"Monk" . . . singing . . . Jeep . . . When I was 17!

Coed Volley. 1, 2, 3; Gymnostics Club 3; Homecoming Doy Comm. 3; Junior Prom Comm. 2; Track 1, 3.

PET PEEVE: Al. HAPPIEST WHEN at the sheepfold, beach or construction. I'LL NEVER FORGET graduation. FUTURE PLANS: College.

LOIS BASH

Shipping room . . . New Jersey . . . "really?" . . . blonde hair

Carnival Boll Porticipont 2, 3; Future Teochers Club 1, 3; Glee Club 2, 3; Pep Club 2, 3.

PET PEEVE: School lunches. HAPPIEST WHEN with him. I'LL NEVER FORGET Summer of '65. FUTURE PLANS: College.

BETTY BASHA

"Goin' Home" . . . Louisburg Square . . . Bud . . . Club 47

Creotive Writing Club 3; Glee Club 1, 2, 3; Pep Club 1, 2, 3; PTL Scholarship Drive 2; Troffic Squod 2; Yearbook Stoff 3.

PET PEEVE: Limeys. HAPPIEST WHEN on Beacon Hill. I'LL NEVER FORGET Newport. FUTURE PLANS: College.

TERESE J. BASILE

"Teach us to care and not to care" . . . Lightning . . . B&H's . . . "Oh, really?"

Cornivol Ball Porticipont 3; Creative Writing Club 3; Glee Club 3; Homecoming Doy Comm. 3; Junior Prom Comm. 2; Newspaper Staff 1, 2, 3; PTL Scholarship Drive 2; Senior Play Comm. 3; Student Gym Leader 2, 3; Traffic Squod 2; Yeorboak Staff 3; Senior Prom Comm. 3.

PET PEEVE: hypocrites, religious fanatics, and all of God's little gifts. HAPPIEST WHEN exposing the hypacrites, embarassing the fanatics, and deflating certain egas. I'LL NEVER FORGET St. George, Utah. FUTURE PLANS: College.

JERRY BATES

Mutt & Jeff . . . bookkeeping . . . Ellen . . . Ford

PET PEEVE: School. HAPPIEST WHEN with Ellen. I'LL NEVER FORGET Miss Garuti in bookkeeping. FUTURE PLANS: Business School.

DAVID BEAN

Conscientious . . . color guard congeniol . . . intelligent

Bond 2.

PET PEEVE: English teachers. HAPPIEST WHEN with Karen. I'LL NEVER FORGET Junior Prom. FUTURE PLANS: College.

KATHRYN A. BEAN

Beanie . . . Winthrop . . . B.U. . . . HoJo's

Future Secretaries Club 3; Girls' Softball 2; Glee Club 1.

PET PEEVE: Working weekends at HoJo's. HAPPIEST WHEN at the B.U. Union. I'LL NEVER FORGET Senior year. FUTURE PLANS: Working in town.

STEPHANIE BEECY

SF . . . John . . . energetic . . . Wawbeeks

Coed Volley. 1, 2, 3; Future Secretaries Club 3; Treasurer 3; Glee Club 1, 2, 3; Homecoming Day Comm. 3; Hostess 3; Junior Prom Comm. 2; Pep Club 1, 2, 3; PTL Scholarship Drive 2; Senior Play Comm. 3; Student Council Alternate 1; Student Gym Leader 2; Yearbook Staff 3; Booster Club Drive 1, 2, 3.

PET PEEVE: Trying to get the peanut wagon. HAPPIEST WHEN with John. I'LL NEVER FORGET Dec. 11-April 29-Nov. 10. FUTURE PLANS: IBM School.

Freshman class leaders were Pres. Larry Rotundi, V.P. Stephen Jones,

JOHN BEESON

clown . . . Wakefield . . . crazy . . . P.O.D

PET PEEVE: School. HAPPIEST WHEN out. I'LL NEVER FORGET weekends. FUTURE PLANS: School.

DIANE BENEDETTO

vivacious personality . . . HoJo's . . . pretty eyes . . . Mike

Coed Volley. 2; Field Hockey 2; Future Secretaries Club 3; Glee Club 1; Pep Club 1, 2; PTL Scholarship Drive 3; Senior Play Comm. 3; Traffic Squad 2, 3; Booster Club Drive 1, 2, 3.

PET PEEVE: Having nothing to do on weekends. HAPPIEST WHEN with that certain someone. I'LL NEVER FORGET the summer of '66. FUTURE PLANS: Junior College.

ELLEN ANN BENNETT

"Freshman" . . . dependable . . . library . . . short but sweet

Future Teachers Club 3; Pep Club 2.

PET PEEVE: Being mistaken for a freshman. HAPPIEST WHEN on my day off. I'LL NEVER FORGET bomb scares in the rain. FUTURE PLANS: College for elementary teachers.

MARYANNE BENNETT

Daisy . . . "Keep Smiling" . . . summer of '66 . . . sweet

Carnival Ball Participant 3; French Club 2, 3; Future Teachers Club 2, 3; Glee Club 3; Junior Prom Comm. 2; Latin Club 3; Pep Club 1, 2, 3; Yearbook Staff 3; Senior Play Comm. 3; Senior Tea Comm. 2.

PET PEEVE: Rigid Schedules. HAPPIEST WHEN going places and having fun with "the kids". I'LL NEVER FORGET Washington's birthday '66, Junior Prom, and summer '66. FUTURE PLANS: English High School Teacher.

AL BERGONZI

creampuff . . . livewire . . . unbelievable . . . scaffs

Coed Volley. 1, 2, 3; Glee Club 3; Homecoming Day Comm. 3; Junior Prom Comm. 2; Track 1, 3.

PET PEEVE: Vic, Gary, Nibbles, Fud, Yimma, Jonesie, and Jimmy C.C. HAPPIEST WHEN at the beach with the femme fatals. I'LL NEVER FORGET graduation. FUTURE PLANS: College Bum.

RALPH E. BERRETT

Gulf . . . wood . . . glasses . . . shop

PET PEEVE: School. HAPPIEST WHEN Working. I'LL NEVER FORGET my Senior year. FUTURE PLANS: Work, then a twa year college.

NELSON C. BLINN

teacher's plague . . . carefree . . . enjoys life

PET PEEVE: Manday mornings. HAPPIEST WHEN 2:30 Friday comes. I'LL NEVER FORGET Thanksgiving vacations. FUTURE PLANS: Bryant & Strattan.

LINDA BOCCELLI

Francine's . . . Teddy Bear . . . Medford . . . dark eyes

Future Nurses 3; Pep Club 1, 2; Student Gym Leader 2.

PET PEEVE: Juniors and cliques. HAPPIEST WHEN with Di Mar and the kids. I'LL NEVER FORGET Medford, Sept. 10-Dec. 17, 1966. FUTURE PLANS: Nursing.

Sec. Susan Mochi, Treas. John Commito, and Social Chairman Karen Nicolazzo.

CHRIS BOLGEN

Saabs . . . ta go far . . . Quirt . . . skiing

PET PEEVE: Bad drivers. HAPPIEST WHEN skiing. I'LL NEVER FORGET Crazy Day '66. FUTURE PLANS: Engineering College.

STEVEN BORENSTEIN

artist? . . . short and handsome . . . Linda . . . 21 sweaters, at least!

Coed Volley. 1, 2; Glee Club 1, 2; Gymnastics Club 3; Homecoming Day Comm. 3; PTL Scholarship Drive 2; Senior Play Comm. 3; Traffic Squad 3; Yearbook Staff 3.

PET PEEVE: Other drivers. HAPPIEST WHEN with Linda. I'LL NEVER FORGET Art teachers through the years. FUTURE PLANS: Art.

JANET BORIS

Beanie . . . North Reading . . . VW's

Booster Club Drive 1, 2, 3; Future Teachers 3; Glee Club 1; Pep Club 1, 2; PTL Scholarship Drive 2.

PET PEEVE: Valkswagens. HAPPIEST WHEN spending money. I'LL NEVER FORGET Pewter Pot Muffin House. FUTURE PLANS: Junior College.

MICHAEL BOWEN

Honda 250 . . . Mike . . . out-of-town girls . . . nice looking

Carnival Ball Participant 2.

PET PEEVE: Everything. HAPPIEST WHEN in California. I'LL NEVER FORGET school. FUTURE PLANS: Navy, U.D.T.

ROBERT BOYLE

Brillo . . . "That's what I hote" . . . Redstone . . . hanging around

Glee Club 1; PTL Scholorship Drive 1; Student Council 1.

PET PEEVE: Homework. HAPPIEST WHEN going somewhere. I'LL NEVER FORGET the football and hockey games. FUTURE PLANS: Art School.

DONNA BRECK

"96 Tears" . . . summer '66 . . . Quebo Liba . . . "Donna I"

Booster Club Drive 1, 2, 3; Carnival Boll Porticipant 3; Coed Volley. 2, 3; Future Secretaries Club 3; Girls Softboll 1; Glee Club 1, 3; Homecoming Day Comm. 3; Jr. Prom Comm. 2; Newspoper 3; Pep Club 1, 2; PTL School Drive 1, 2; Senior Play Comm. 3; Senior Tea 2; Spring Concert 1; Student Coun. 2; Student Gym Leader 3; Yearbook Staff 3.

PET PEEVE: Waiting. HAPPIEST WHEN summer comes. I'LL NEVER FORGET weekend at Dartmouth! FUTURE PLANS: College.

JOSEPH O. BRANZETTI, III

boss man . . . Sweetwoter Brook Singers . . . tennis . . . Tempest Custom 326

Arlington Exchange Concert 2; Band 1, 2, 3; Carnival Boll Porticipant 1, 2, 3; Girls' and Boy's Ensemble 2, 3; Glee Club 1, 2, 3; Orchestra 1, 2, 3; Spring Concert 1, 2, 3; Tennis 1, 2, 3; Yearbook Staff 3; Dance Band 1, 2, 3.

PET PEEVE: Junior class. HAPPIEST WHEN driving. I'LL NEVER FORGET Mr. Mooney. FUTURE PLANS: Engineering College.

BARBARA BROPHY

Shamrocks . . . Chevelle Malibou 16 . . . summer '66

Booster Club 1, 2, 3; Carnivol Ball Porticipont 3; Coed Volley. 3; Future Teachers Club 3; Glee Club 3; Homecoming Day Comm. 3; Pep Club 1, 2; Senior Play Comm. 3; Senior Tea Comm. 2; Spring Concert 3; Student Gym Leader 3; Traffic Squad 2.

PET PEEVE: Getting up in the morning. HAPPIEST WHEN St. Patricks won the drill team championship. I'LL NEVER FORGET Military Ball, April 30, 1965. FUTURE PLANS: College.

The gym was the scene of various school activities, including the

RUSSELL BROWN

tall . . . "Howie" . . . sportsman . . . unbelievable

Boseball 1, 2, 3; Cross Country 1, 2, 3; Basketboll 1, 2; Winter Trock 3.

PET PEEVE: school. HAPPIEST WHEN at home. I'LL NEVER FORGET cross country. FUTURE PLANS: College.

DONNA BUCCHERI

Red hair . . . Madame Elise . . . soprano . . . Moses and Aaron

All-District Concert 2; Arlington Exchange Concert 1, 2, 3; Carnivol Boll Participont 1, 2, 3; Christmas Program 1, 3; Dromo Club 2, 3; Girls' and Boys' Ensemble 1, 2, 3; Glee Club 1, 2, 3; Senior Ploy 3; Spring Concert 1, 2, 3; Yearbook Staff 3.

PET PEEVE: Extreme conformists. HAPPIEST WHEN singing, with my friends, and at the club. I'LL NEVER FORGET the Senior Play. FUTURE PLANS: Music College to become a professional singer.

RALPH BUCKWOLD

"Buck" . . . basketball . . . hunting . . . Carol

Basketball, 1, 2, 3; Coed Volley. 1, 2, 3; Homecoming Day Comm. 3; Intromural basketball 3; Student Council 1.

PET PEEVE: Losing. HAPPIEST WHEN winning. I'LL NEVER FORGET school?? FUTURE PLANS: College.

LYNNE BURNHAM

"Mia" . . . Russian . . . Orchid Bomb . . . Follies Bergère

French Club 3; Gymnastics Club 3; Pep Club 1; Senior Tea Comm. 2; Student Council 3; Student Exchange Day 3; Student Gym Leader 2, 3.

PET PEEVE: Road runner cartoons and people who laugh at them. HAPPIEST WHEN watching a good Tarzan movie. I'LL NEVER FORGET Follies Bergère. FUTURE PLANS: College.

DOTTI BURNS

Shortie . . . best sewer in Miss Kirby's C Block class . . . Lawrence
Future Nurses 1; Pep Club 1, 2, 3; Spring Concert 1.

PET PEEVE: Being called "Midget." HAPPIEST WHEN in the Home Ec. room. I'LL NEVER FORGET my summer in Hampton Beach. FUTURE PLANS: Nursing School.

JOAN BUTT

Quiet . . . guitor . . . convertibles . . . Star Market
Homecoming Day Comm. 3; Pep Club 1, 2, 3; Traffic Squad 2.

PET PEEVE: Mustangs. HAPPIEST WHEN out on weekends. I'LL NEVER FORGET Senior Prom. FUTURE PLANS: Nursing.

CARL BUTTERS

"indescribable"
Baseball 1.

PET PEEVE: Getting up. HAPPIEST WHEN at the Pits. I'LL NEVER FORGET Ten Hills. FUTURE PLANS: Undecided.

DIANNE BYRNE

George, barnyard . . . June 4, 1965 . . . my gorilla
Pep Club 1, 2.

PET PEEVE: people who are not on time. HAPPIEST WHEN with George. I'LL NEVER FORGET Junior Prom. FUTURE PLANS: Work.

controversial lunch-room strikes staged by our more daring classmates.

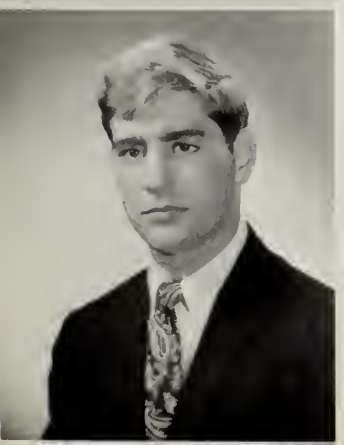

SALLY CAIL

"Billy" . . . hockey games . . . "The Duck" . . . Queba Liba
Booster Club 1, 2, 3; Carnival Ball 1, 2, 3; Coed Volley. 1, 2, 3; Field Hockey 1; Fut. Sec. 3; Basketball 1; Softball 1, 3; Glee Club 1, 2, 3; Homecoming Day Comm. 3; Jr. Prom Comm. 2; Majorette 2, Lieut. 3; Newspaper Staff 2, 3; Pep Club 1, 2, 3; PTL School. Drive 1, 2, 3; Senior Play Comm. 3; Senior Prom Comm. 3; Senior Tea Comm. 2; Spring Con. 3; Student Council, 2; Traffic Squad 3; Yearbook Staff 3.

PET PEEVE: "Billy and Freddy". HAPPIEST WHEN at hockey games and at HoJo's with the Kids. I'LL NEVER FORGET happy times with a certain someone since Aug. 9, '63. FUTURE PLANS: Jr. College and the Airlines.

ARMAND CALABRESE

Judy . . . "Carroll's boy" . . . Marlboro Street . . . Philips Street, Apt. 40

PET PEEVE: Judy. HAPPIEST WHEN asleep. I'LL NEVER FORGET Homecoming. FUTURE PLANS: College.

LINDA CAIN

Defenders . . . Joe . . . fun . . . Revengers
Future Nurses Club 3; Future Secretaries Club 3.

PET PEEVE: English 211. HAPPIEST WHEN with Joe. I'LL NEVER FORGET the summer of '66. FUTURE PLANS: Undecided.

JEANNE CAMERON

Star Market . . . Woburn . . . Seobrook . . . Billy
Carnival Ball Participant 3; Coed Volley. 3; Future Nurses Club 1, 3; Glee Club 1, 2, 3; Homecoming Day Comm. 3; Pep Club 1, 2; PTL Scholarship Drive 2, 3; Senior Tea Comm. 2; Spring Concert 2, 3; Yearbook Staff 3; Senior Prom Comm. 3.

PET PEEVE: Stubborn people. I'LL NEVER FORGET that ride to Hampton. FUTURE PLANS: Nursing School.

ARTHUR CAMPBELL

sharp dresser . . . "big brother Mr. Campbell" . . . cars

PET PEEVE: Fifth period. HAPPIEST WHEN out of school. I'LL NEVER FORGET Homecoming '66. FUTURE PLANS: Marines.

SALVATORE CANTONE

"Ted" . . . pole vaulting . . . red Corvair . . . combat zone

Coed Volley. 1, 2, 3; Football 1, 2, 3; Track 1, 2, 3.

PET PEEVE: Stoneham High. HAPPIEST WHEN playing football. I'LL NEVER FORGET Halloween. FUTURE PLANS: College.

JOHN D. CARPENITO

guitar . . . "Corp" . . . entertainer

Carnival Ball Participant 1; Coed Volley. 1, 2.

HAPPIEST WHEN out of school. I'LL NEVER FORGET Holloween. FUTURE PLANS: To be famous.

JOE CARROLL

captain . . . Honda "50" . . . track . . . class

Carnival Ball Participant 3; Coed Volley. 1, 2, 3; PTL Scholarship Drive 2; Student Council 1; Senior Patrol 3; Basketball 1, 2; Spring Track 1, 2, 3; Booster Club Drive 1, 2, 3; Winter Track 1, 2, 3.

PET PEEVE: Monday mornings. HAPPIEST WHEN weekend nights come. I'LL NEVER FORGET the school lunches. FUTURE PLANS: College.

However, nothing was gained from these demonstrations, and the daily

MAUREEN CARROLL

slim . . . MacDonold's . . . Reading . . . Alex

Future Sec. 3; Glee Club 1, 2; Pep Club 1, 2, 3; PTL Scholarship Drive 2; Spring Concert 1.

PET PEEVE: Bomb scares during gym. HAPPIEST WHEN with Alex. I'LL NEVER FORGET the Senior Prom and graduation. FUTURE PLANS: Secretary.

RUTH CARROLL

Wakefield . . . nice clothes . . . majorette . . . long blonde hair

Band Tag Day 1, 2, 3; Booster Club Drive 1, 2, 3; Carnival Ball Participant 1, 2, 3; Future Secretaries 3; Glee Club 1, 3; Majorette 1, 2, Lieutenant 3; Memorial Day Program 1, 2, 3; Northeast Music Festival 1; PTL Scholarship Drive 1, 2, 3; Spring Concert 1; Traffic Squad 3.

PET PEEVE: Losing the "race". HAPPIEST WHEN with the gang. I'LL NEVER FORGET the Yellow Malibu. FUTURE PLANS: Dental Assistant.

MICHELE CASAGRANDI

brown eyes . . . Seabrook . . . QT surfing

Carnival Ball Participant 2; Future Teachers 3; Glee Club 2, 3; Homecoming Comm. 3; Newspaper Staff 3; Pep Club 1, 2, 3; PTL Scholarship Drive 2; Yearbook Staff 3.

PET PEEVE: getting my hair cut. HAPPIEST WHEN surfing. I'LL NEVER FORGET those 23 poles. FUTURE PLANS: College.

ANITA CASEY

Petite . . . friendly . . . the Inspector . . . talkotive

Carnival Ball Participant 3; Drama Club 2, 3; Future Teachers 3; Glee Club 1, 2, 3; Homecoming Day Comm. 3; Jr. Prom Comm. 2; PTL Scholarship Drive 1, 2, 3; Senior Play 3; Spring Concert 1; Yearbook Staff 3.

PET PEEVE: Waiting. HAPPIEST WHEN with friends. I'LL NEVER FORGET the Senior Play. FUTURE PLANS: College.

BETTY CASEY

quiet . . . sweet . . . Latin IV . . . friendly

Future Nurses Club 3; Yearbook Staff 3.

PET PEEVE: gym. HAPPIEST WHEN with friends. I'LL NEVER FORGET my Senior year. FUTURE PLANS: Nurses' Training School.

HENRY CASTIGNETTI

Honk . . . witty . . . full of fire . . . friendly

Arlington Exchange Concert 2; Carnival Ball Participant 2; Coed Valley. 2, 3; Boys' Ensemble 2; Glee Club 2; PTL Scholarship Drive 3; Science Club 3; Sen. Play 2; Spring Concert 2.

PET PEEVE: Being broke. FUTURE PLANS: College.

MIKE CATINO

tall boys . . . cake . . . Mouse . . . Milty's

PET PEEVE: Corridors after periods. HAPPIEST WHEN playing pool. I'LL NEVER FORGET Halloween. FUTURE PLANS: Undecided.

MARY ELLEN CATON

quiet . . . trailer happy . . . library . . . conscientious

Carnival Ball Participant 2, 3; Drama Club 3; Future Teachers Club 2, 3. Girls' and Boys' Ensemble 3; Glee Club 2, 3; Pep Club 1; PTL Scholarship Drive 1, 2.

PET PEEVE: People who mess up shelves. HAPPIEST WHEN skating. I'LL NEVER FORGET homeroom. FUTURE PLANS: Library Science Degree.

routine continued until our "hegira" to the Senior High in March.

JEANNIE CELESTE

long hair . . . Lady "G" . . . my proofs!?! . . . friendly

Creative Writing Club 3; Homecoming Day Comm. 3; Newspaper Staff 3; Pep Club 2, 3; PTL Scholarship Drive 1, 2; Senior Play Comm. 3.

PET PEEVE: having nothing to do. HAPPIEST WHEN with Peter. I'LL NEVER FORGET my senior year. FUTURE PLANS: College.

JEAN CERRONE

perpetual smile . . . short and cute . . . best-all-around . . . Queba Libo

Booster Club Drive 1, 2, 3; Class Social Chairman 1, 2, 3; Coed Valley. 1, 2, 3; Field Hockey 1, 2; Girls' Basketball Mgr. 1; Gymnastics Club 1, 2, 3; Homecoming Day Comm. 3; Junior Prom Comm. 2; Newspaper Staff 3; Pep Club 1, 2; PTL Scholarship Drive 1, 2, 3; Senior Play Comm. 3; Student Gym Leader 2, 3; Yearbook Staff 3.

PET PEEVE: jelly beans and cars. HAPPIEST WHEN having fun. I'LL NEVER FORGET the tree that got in the way. FUTURE PLANS: Junior College.

NANCY CHACE

typist . . . plains . . . talkative perky

PET PEEVE: World Geog. HAPPIEST WHEN there is no more school. I'LL NEVER FORGET the senior play. FUTURE PLANS: typist.

ELIZABETH CHADWICK

smiley . . . "Toots" . . . joker . . . friendly

Pep Club 1, 2.

PET PEEVE: party crashers. HAPPIEST WHEN at a party. I'LL NEVER FORGET senior year. FUTURE PLANS: hairdressing.

JAMES LELAND CHRISTIE

blond . . . polite . . . congenial . . . tall

Arlington Exchange Cancert 1, 2, 3: Basketball 1; Carnival Ball Participant 1, 2, 3; Future Teachers 3; Girls' and Boys' Ensemble 1, 2, 3; Glee Club 1; Interact Club 1, 2; Spring Concert 1, 2, 3.

PET PEEVE: Gym make-up. HAPPIEST WHEN I graduated? I'LL NEVER FORGET the senior class. FUTURE PLANS: Air Force or College.

JAMES CIMINA

Captain . . . Muskee . . . CC . . . nice clothes

Basketball 1, 2, 3; Coed Volley. 1, 2, 3; Crass Country 1; PTL Schalarship Drive 1.

PET PEEVE: Getting up in the morning. HAPPIEST WHEN playing basketball. I'LL NEVER FORGET Oct. 22, 1967. FUTURE PLANS: College.

DEBORAH CLARK

athletic . . . "Guz" . . . key chains . . . "where's the food"

Booster Club Drive 1, 2, 3; Coed Volley. 2, 3; Field Hockey 1, 2, 3; French Club 3; Girls' Basketball 1, 2, 3; Girls' Softball 1; Homecoming Day Camm. 3; Junior Prom Comm. 2; Pep Club 1, 2; PTL Scholarship Drive 1, 2, 3; Science Club 3; Senior Play Comm. 3; Student Gym Leader 2, 3; Traffic Squad 2; Yeorbook Staff 3.

PET PEEVE: image building. HAPPIEST WHEN arguing or griping. I'LL NEVER FORGET what's-his-nome. FUTURE PLANS: College.

CAROL FRANCES COLANTUONI

perfectionist . . . stage manager . . . great personality . . . "Dear Abby"

Drama Club 3; Future Secretaries Club 3; Homecoming Day Comm. 3; Newspaper Staff 3; Pep Club 2, 3; Seniar Play Comm. 3; Yearbook Staff 3; Booster Club Drive 1, 2, 3.

PET PEEVE: Typing III. HAPPIEST WHEN with friends. I'LL NEVER FORGET the Senior class ploy. FUTURE PLANS: School.

After a few weeks of doubtful guidance at the hands of the upperclassmen,

JOHN ANGELO COMMITO

paison . . . leader . . . "O.K., you guys, the Commito exercise"

Boys' State Repres. 2; Class President 2; Creative Writing Club 3; Cross Country 1, 2, 3; Drama Club 3; French Club 3; Graduation Marshal 2; Homecaming Doy Comm. 3; Junior Prom Comm. 2; Latin Club 2; Newspaper Staff 1, 2, 3; Science Club 1, 2, 3; Senior Play 3; Student Council 1, 2, Pres. 3; Yearbook Staff 2, Business Manager 3; Track 1, 2, 3; Senior Honor Patral 3; Student Government Day Representative 3.

PET PEEVE: Girls who wear high heels. HAPPIEST WHEN arguing with Mr. Reed in English class. I'LL NEVER FORGET morning after Senior ploy. FUTURE PLANS: College.

WAYNE COOK

easy going . . . likeable . . . black Chevy . . . quiet?!

Coed Volley. 1; Football 2; Hockey 2; Spring Track 2.

PET PEEVE: none. HAPPIEST WHEN leaving school on Friday afternoon. I'LL NEVER FORGET senior yeor. FUTURE PLANS: Business College.

DANNY CONLEY

ten hills . . . Hampton Beach Cape . . . spook

Baseball 1, 2, 3; Coed Volley. 1, 2, 3; Football 1, 2, 3; Glee Club 1, 2, 3; Hackey 1, 2, 3; PTL Scholarship Drive 1, 2, 3.

PET PEEVE: Damp grass. HAPPIEST WHEN graduated. I'LL NEVER FORGET the field. FUTURE PLANS: California and millionaire.

DIANE CORREIRO

Ames . . . white Olds . . . poisan . . . pretty dark hair

Booster Club Drive 1, 2, 3; Carnival Ball Participant 3; Future Secretaries Club 3; Glee Club 2; Hamecoming Day Comm. 3; Junior Prom Comm. 2; Newspaper Staff 3; Pep Club 1, 2; Senior Play Comm. 3; Seniar Tea Comm. 2; Spring Concert 2; Yearbook Staff 3.

PET PEEVE: working all weekend. HAPPIEST WHEN having fun. I'LL NEVER FORGET the beach. FUTURE PLANS: Undecided.

NORMA CORSETTI

Gilchrist's . . . out of Seventeen . . . vivacious . . . well-liked
Booster Club Drive 1, 2, 3; Carnival Ball Participant 3; Future Teachers Club 3; Homecoming Day Comm. 3; Pep Club 1, 2, 3; PTL Scholarship Drive 1, 2, 3.

PET PEEVE: people who are always late. HAPPIEST WHEN meeting new "friends". I'LL NEVER FORGET Marmoduke Sternwallace III. FUTURE PLANS: College.

SCOTT CROOKER

'56 Pontiac . . . Greenwood . . . "the stocks" . . . likeable
Coed Volley. 1, 2, 3.

PET PEEVE: Fred's telephone calls to the house. HAPPIEST WHEN I'm with Jean. FUTURE PLANS: College-Technical School.

NANCY CROWLEY

Reading . . . Hampton . . . Max . . . nice to know
Coed Volley. 3; Glee Club 1; Pep Club 1, 2, 3; Spring Concert 1.

PET PEEVE: Attitudes. HAPPIEST WHEN with a certain someone. I'LL NEVER FORGET the summers at Hampton. FUTURE PLANS: Junior College.

STEPHEN CROWLEY

Ralf . . . easy going . . . "quiet, but!" . . . Peugeot

PET PEEVE: Bees. HAPPIEST WHEN Oct. 28, 1966. I'LL NEVER FORGET the summer of '66. FUTURE PLANS: Service.

we adjusted to the new procedures and the long corridors.

VIC CUCINOTTA

"Cooch" . . . Tempest 326 . . . usually quiet, but a great sense of humor

PET PEEVE: Freshmen cutting in the lunch line. HAPPIEST WHEN eating. I'LL NEVER FORGET the wild Chemistry labs. FUTURE PLANS: To make a lot of money.

WILLIAM J. CUNNINGHAM

"Wild Man" . . . 69 . . . red hair . . . football
Football 2, 3.

PET PEEVE: "Slick, sly, sleek, shafty." HAPPIEST WHEN at the track. I'LL NEVER FORGET Coach Addesa. FUTURE PLANS: Prep School.

BEVERLY CUTLER

JACKIE . . . R.T.F. . . . MacDonald's . . . stylish
Future Secretaries Club 3; Pep Club 1, 2; Spring Concert 1.

PET PEEVE: Gym. HAPPIEST WHEN 2:30 bell rings. I'LL NEVER FORGET Senior Prom, Graduation. FUTURE PLANS: Secretarial work.

DARLENE DAGGETT

red hair . . . freckles . . . Wakefield . . . petite
Future Teachers Club 2; Glee Club 3; Library Aide 1, 2, 3; Senior Tea Comm. 2.

PET PEEVE: "Hey Red". HAPPIEST WHEN with George. I'LL NEVER FORGET Nov. 28, 1966. FUTURE PLANS: Work and marriage.

JOHN DANIEL

AMERICAN . . . Little John . . . "5'1", 210 lbs." . . .
Ipswitch River Valley Boys
Carnival Ball Participant 1; Football 3; Glee Club 1; Spring Cancert 1; Science Night 1.

PET PEEVE: haircuts. HAPPIEST WHEN freaking out. I'LL NEVER FORGET Miss Hackett's French II class. FUTURE PLANS: College.

TOM DALY

First National . . . easy going . . . likeable.

NANCY D'AVOLIO

attractive . . . nice smile . . . personality plus . . . Ringo
Carnival Ball Participant 3; Chorus 3; Caed Volley. 3; Future Sec. 3; Glee Club 1, 2, 3; Homecoming Day Comm. 3; Pep Club 1, 2; PTL Scholarship Drive 1, 2, 3; Senior Play Camm. 3; Spring Concert 1; Student Council 3; Traffic Squad 2; Yearbook Staff 3.

PET PEEVE: Dances. HAPPIEST WHEN everything is going right. I'LL NEVER FORGET Susan's VW. FUTURE PLANS: Secretary.

C. JOSEPH DAVIS

Buddy . . . small cars . . . black leather jackets . . . Alger
Baseball 1, 2, 3; Football 1.

PET PEEVE: Alger and alarm clocks. HAPPIEST WHEN up the field. I'LL NEVER FORGET Halloween. FUTURE PLANS: Undecided.

In the spring we held our freshman beach party at Wingaersheek. The

CHARLES DAWSON

carefree . . . Donna . . . lanky . . . tall
Faatball 1, 2; Hockey 1.

PET PEEVE: no license. HAPPIEST WHEN at Lake George. I'LL NEVER FORGET senior year. FUTURE PLANS: Junior College.

ANNE DEALY

Dockside . . . Ipswich . . . cute . . . fabulous friend
Boaster Club Drive 1, 2, 3; Back-ta-Schoal Night 2; Arlington Exchange Concert 2; Carnival Ball Participant 2, 3; Coed Volley. 3; Future Nurses Club 1; Future Teachers Club 3; Glee Club 1, 2, 3; Hamecoming Day Comm. 3; Newspaper Staff 3; Pep Club 1, 2, 3; PTL Scholarship Drive 1, 2, 3; Seniar Play Comm. 3; Seniar Tea Comm. 2; Spring Concert 1, 2, 3; Yearbook Staff 3.

PET PEEVE: that 600-yard dashl HAPPIEST WHEN having fun. I'LL NEVER FORGET those juniorslll FUTURE PLANS: College.

STEVE DAWSON

good natured . . . nice clothes . . . Star market
Glee Club 1.

PET PEEVE: Lunch lines. HAPPIEST WHEN out of school. I'LL NEVER FORGET S.H.S. FUTURE PLANS: College.

BARBARA DEBENEDICTIS

Long Beach . . . skiing . . . 3:30-7 . . . naturally nice
Carnival Ball Participant 3; Future Secretaries 3; Glee Club 2, 3; Pep Club 1, 2, 3; Senior Tea Camm. 2; Yearbook Staff 3.

PET PEEVE: school lockers. HAPPIEST WHEN doing things and going places with the "kids". I'LL NEVER FORGET the summer of '66. FUTURE PLANS: Business.

ROBERT DEROECK

VW . . . tennis . . . unique . . . intelligent

Cross Country 3; Science Club 3; Senior Play Comm. 3; Tennis 1, 2, 3; Track 2; Senior Patral 3.

PET PEEVE: 440's. HAPPIEST WHEN sleeping. I'LL NEVER FORGET Junior Beach Party. FUTURE PLANS: College.

SUSAN DETESO

see no evil . . . 11½ bells? . . . cute as a pixies . . . personality to spare

Baoster Club Drive 1, 2, 3; Booster Club Banquet Usher 2; Carnival Ball Participant 1, 2, 3; Caed Volley. 1, 2, 3; Field Hockey 1; Future Teachers' 3; Girls' Tennis 1, 2; Glee Club 1, 2, 3; Hamecoming Comm. 3; Pep Club 1, 2, 3; Senior Play Comm. 3; PTL Scholarship Drive 1, 2, 3; Spring Cancert 1, 3; Student Council 3; Traffic Squad 2; Yearbaok Staff 3.

PET PEEVE: Blue parkas and autos. HAPPIEST WHEN at Hampton. I'LL NEVER FORGET Saucy's Eagles. FUTURE PLANS: College.

JOE DICARLO

"Chico" . . . track . . . playboy . . . Rockport

Coed Volley. 1, 2; Football 1, 2; Latin Club 2; Traffic Squad 3; Spring Track 1, 2; Winter Track 1.

PET PEEVE: Cops. HAPPIEST WHEN getting paid. I'LL NEVER FORGET the junior Prom. FUTURE PLANS: College.

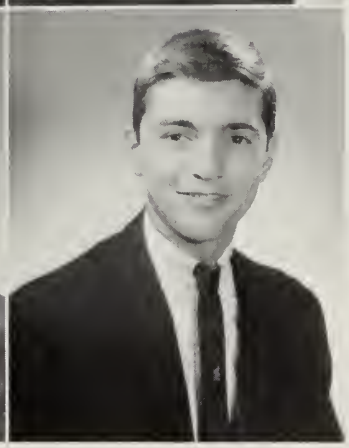

PETER DICARLO

"Boona" . . . Fredrics . . . handsome . . . our own Al Hirt

Band 1, 2, 3; Carnival Ball Participant 1, 2, 3; Dance Band 1, 2, 3; Football 2; Hockey 2; Orchestra 1, 2, 3; Spring Concert 1, 2, 3.

PET PEEVE: Juniors. HAPPIEST WHEN with Suddy. I'LL NEVER FORGET my trumpet. FUTURE PLANS: Music College.

day, beginning with Karen Nicolazzo's Mad Breakfast, climaxed our year.

DENNIS DIGANGI

Tiny . . . ticklish . . . Glich . . . football

Football 1, 2, 3; Sr. Honor Patrol 3; Spring Track 2, 3.

PET PEEVE: Flags. HAPPIEST WHEN playing football. I'LL NEVER FORGET school. FUTURE PLANS: College.

DAVID DLUGOVE

Michelle . . . Doogie . . . C.Y.O.'S . . great dancer

PET PEEVE: Work HAPPIEST WHEN with Michele. I'LL NEVER FORGET the Junior Prom. FUTURE PLANS: College or Vietnam.

ELAINE DOHERTY

Tennis . . . soda jerk . . . "What's new in Quincy?" . . . winning personality

Baoster Club Drive 3; Carnival Ball Participant 3; Homecoming Day Camm. 3; Pep Club 3; PTL Scholarship Drive 3.

PET PEEVE: Gas station attendants. HAPPIEST WHEN in convertibles. I'LL NEVER FORGET the Senior Prom. FUTURE PLANS: Business School.

MARY DONAHOE

Friendly's . . . sweet . . . good sport . . . attractive

Carnival Ball Participant 2, 3; Coed Volley. 3; Field Hackey 3; Glee Club 2, 3; Homecaming Day Comm. 3; Pep Club 1, 2, 3; PTL Schalarship Drive 2; Spring Concert 2, 3.

PET PEEVE: White Sox. HAPPIEST WHEN on vacation. I'LL NEVER FORGET beating Juniors at something. FUTURE PLANS: College.

PHILIP DONOVAN

unbelievable . . . Hamptan Beach . . . Philly Dun Dun . . . "Bar"
Carnival Ball Participant 3; Caed Valley. 3; Crass Country 1, 2, Mgr. 3; Drama Club 3; Galf 1, 3; Interact Club 2, Sec. 3; Newspaper Staff 3; PTL Scholarship Drive 1, 2, 3; Seniar Play 3; Student Cauncil 1, 2; Student Gym Leader 3; Traffic Squad 2; Yearbaak Staff 3; Winter Track 2, 3; Spring Track Mgr. 2, 3; Art Club 3.

PET PEEVE: Gaing ta Wakefield. HAPPIEST WHEN making public appearances. I'LL NEVER FORGET being "head majarette" at the pep rally. FUTURE PLANS: College or Presidentl

JIM DORAN

Otis . . . track . . . dependable . . . success is certain
Boys' State Rep. 2; Carnival Ball Participant 3; Class Treasurer 3; Creative Writing Club 3; Drama Club 2, 3; Newspaper Staff 3; Orchestra 1; PTL Scholarship Drive 1; Science Club 1, 2, 3; Seniar Play 3; Spring Track 1, 2, 3; Traffic Squad 1, 2, 3; Winter Track 1, 2, 3.

PET PEEVE: Mr. Reed telling secrets abaut mel HAPPIEST WHEN telling secrets abaut Mr. Reed. I'LL NEVER FORGET the rabbit ears af Advanced Bialagy. FUTURE PLANS: College.

PAUL M. DOWNING

Puddy . . . galf . . . handsame . . . "Baakie af the Year"
Galf 1, 2, Captain 3; Jr. Pram Camm. 2.

PET PEEVE: Hydrant Head and Camel. HAPPIEST WHEN the vents are an. I'LL NEVER FORGET Lake Gearge, N.Y. FUTURE PLANS: College.

ROBERT F. DRISCOLL

Bobby . . . easy-gaing . . . "red" . . . likeable
Baseball 1, 2, 3; Faotball 1, 2, 3.

PET PEEVE: D+s. HAPPIEST WHEN playing sparts. I'LL NEVER FORGET the Newburyport game ('65). FUTURE PLANS: College.

When June arrived, we took those dreaded finals, received report cards,

PETER DUFF

shart fused . . . Mr. Atlas . . . Fud . . . "Haw's your chip?"
Caed Valley. 1, 2, 3; Gymnastics Club 3; Hamecaming Day Camm. 3; Juniar Pram Camm. 2; Spring Track 1, 3.

PET PEEVE: Fathers. I'LL NEVER FORGET what I remember. FUTURE PLANS: President.

CHERYL DUKESHIRE

Skiing . . . Beach 3 . . . Grant's . . . Narth Canway
Carnival Ball Participant 3; Future Nurses 3; Girls' and Bays' Ensemble 3; Glee Club 1, 3; Pep Club 1, 2; Spring Cancert 1;. Yearbaak Staff 3.

PET PEEVE: Little lackers. HAPPIEST WHEN it snaws. I'LL NEVER FORGET that night at Beach 3. FUTURE PLANS: Nursing Schaal.

RICHARD DUONOLO

Susan L . . . livewire . . . cars . . . devilish
Caed Valley. 1, 2; Girls' and Bays' Ensemble 1; Glee Club 2; Student Cauncil 1, 2.

PET PEEVE: Schaal. HAPPIEST WHEN the dismissal bell rings. I'LL NEVER FORGET Miss Garuti. FUTURE PLANS: Business Schaal.

NANCY EATON

petite . . . lats af fun . . . cute . . . nice all-around
Glee Club 1, 2; Pep Club 1.

PET PEEVE: Schaal Days. HAPPIEST WHEN with sameane yau like. I'LL NEVER FORGET the Juniar Pram. FUTURE PLANS: Undecided.

GAIL EGAN

P.H. . . . Hear no Evil . . . 11½ bells? . . . Sally
Booster Club Drive 1, 2, 3; Carnival Ball Participant 1, 2, 3; Coed Volley. 1, 2, 3; Field Hockey 1, 2, 3; Future Teachers 3; Glee Club 1, 2, 3; Homecoming Day Camm. 3; Jr. Prom Comm. 2; Pep Club 1, 2, 3; PTL Scholarship Drive 1, 2, 3; Sr. Ploy Comm. 3; Spring Concert 1, 3; Student Gym Leader 3; Traffic Squad 1, 2; Usher at Booster Club Banquet 1; Yearbook Staff 3.

PET PEEVE: "French" goalies. HAPPIEST WHEN at the beach. I'LL NEVER FORGET Saucy's Eagles. FUTURE PLANS: College.

JANET ELDRIDGE

Art . . . Mt. Snow . . . skiing . . . a good friend
Carnival Ball Participant 1, 2, 3; Drama Club 3; Glee Club 2, 3; Homecoming Day Comm. 3; Junior Art Award 2; Jr. Prom Camm. 2; Newspaper Staff 2, 3; Sr. Play Camm. 3; Spring Concert 2, 3; Yearbaok Staff 3.

PET PEEVE: Trying ta get up in the morning. HAPPIEST WHEN with friends. I'LL NEVER FORGET 1965 Art trip and Senior year. FUTURE PLANS: Art College.

CHARLIE EICHER

sharp dresser . . . surfer . . . ladies' mon . . . great all-around
Carnival Ball Participant 3; Crass Country 2, 3; Gymnastics Club 3; Homecoming Day Comm. 3; Student Council 2; Track 1, 2, 3.

PET PEEVE: Stoneham High. HAPPIEST WHEN hanging 5. I'LL NEVER FORGET "Bet". FUTURE PLANS: Art School?

LIESE ELERIN

Luba . . . Hampton . . . beautiful clothes . . . Dortmouth
Booster Club Drive 1, 2, 3; Back-to-School Night 2; Carnival Ball Participant 3; Coed Volley. 3; Future Nurses 1; Future Teachers 3; Glee Club 1, 3; Jr. Prom Comm. 2; Latin Club 2; Newspaper Staff 3; Pep Club 1, 2, 3; PTL Schalarship Drive 1, 2, 3; Sr. Prom Comm. 3; Spring Concert 1, 3; Student Gym Leader 2; Traffic Squad 3; Yearbook Staff 3.

PET PEEVE: Shoes. HAPPIEST WHEN at Hampton. I'LL NEVER FORGET those 23 poles. FUTURE PLANS: College.

and were officially removed from the rank of "lowly freshman."

BOB EPOLITO

Forgetful . . . "Who, me?" . . . quiet . . . always smiling
Carnival Ball Participant 3; Faotball 1; Track 1, 2.

PET PEEVE: School. HAPPIEST WHEN out of school. I'LL NEVER FORGET lively study halls. FUTURE PLANS: College.

JOHN FALLICA

first string . . . "Nose" . . . unconventional . . . Steph
Faatball 1, 2, 3; Track 2, 3.

PET PEEVE: Football injuries. HAPPIEST WHEN playing football. I'LL NEVER FORGET the "Door". FUTURE PLANS: President?

ANNINA FARACI

petite . . . banana . . . field hockey . . . nice personality
Caed Valley. 1, 2, 3; Field Hockey 2, 3; Future Teachers Club 3; Glee Club 3; Gymnastics Club 3; Homecoming Day Comm. 3; Junior Prom Camm. 2; Newspaper Staff 3; Pep Club 1, 2; Student Council 2; Yearbook Staff 3.

PET PEEVE: "Undernourished" (?) people. HAPPIEST WHEN vacations come. I'LL NEVER FORGET beach parties and Ug. FUTURE PLANS: College.

SHEILA FITZPATRICK

"pprradtl" . . . long hair . . . nerve shattering . . . Cornelia
Baoster Club Drive 2; Carnival Ball Participant 2, 3; Creative Writing Club 3; Drama Club 2, 3; Drama Festival 3; Senior Play 3.

PET PEEVE: Teachers. HAPPIEST WHEN at the beach. I'LL NEVER FORGET the outcome of the Senior play. FUTURE PLANS: Drama School.

DIANE FLYNN

dimples . . . witty . . . Peter . . . happy

Booster Club Drive 2, 3; Carnival Ball Participant 3; Glee Club 2; Homecoming Day Comm. 3; Newspaper Staff 3; Pep Club 1, 2.

PET PEEVE: Peter. HAPPIEST WHEN with friends. I'LL NEVER FORGET Marma-Duke (Stern Wallace). FUTURE PLANS: Beautician.

VALERIE FOLK

smiling . . . Jackie . . . "Val" . . . Salem

Baaster Club Drive 1, 2, 3; Cornival Ball Participant 3; Charus 2, 3; Caed Volley. 2, 3; Field Hockey 2; Future Teachers 3; Glee Club 1; Hamecaming Day Comm. 3; Jr. Prom Comm. 2; Pep Club 1, 2, 3; PTL Scholarship Drive 1, 2, 3; Seniar Play Camm. 3; Spring Cancert 1; Traffic Squad 3; Yearboak Staff 3.

PET PEEVE: People who are late. HAPPIEST WHEN everything's going right. I'LL NEVER FORGET the skating rink and the Frat. parties. FUTURE PLANS: College.

KEVIN FORREST

"Krebbs" . . . devil . . . funny . . . freckles

Booster Club Drive 1.

PET PEEVE: Red-heads. HAPPIEST WHEN at Lake George. I'LL NEVER FORGET my Senior year. FUTURE PLANS: College.

ROBERT FORREST

worker . . . unobstrusive

PET PEEVE: School. HAPPIEST WHEN out of school. I'LL NEVER FORGET Stoneham High. FUTURE PLANS: Undecided.

The Twirp Twirl, sponsored by our class under the supervision of Mrs.

JOHN V. FORTINI

handsome . . . congenial . . . connoisseur of girls . . . catering

Football 1, 2, 3.

PET PEEVE: Rainy weekends, good school days. HAPPIEST WHEN driving in the woods with Beach Buggy (Simba). I'LL NEVER FORGET Stoneham-Wakefield game. FUTURE PLANS: College.

JEFF FOSS

comical . . . good-looking . . . art major . . . skiing

PET PEEVE: when I can't get to North Conway. HAPPIEST WHEN skiing. I'LL NEVER FORGET good times in North Conway. FUTURE PLANS: School.

WILLIAM FOWLER

blond . . . quick wit . . . smiling . . . "What?"

Cross Country 1, 2, 3; Hockey 1, 2; Spring Track 2.

PET PEEVE: New sneakers. HAPPIEST WHEN out of school. I'LL NEVER FORGET the Hawe's mobile. FUTURE PLANS: Higher Education.

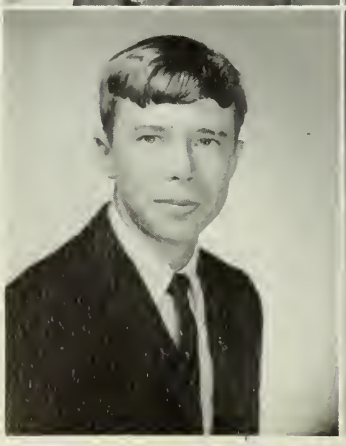

JUDY FRINK

pretty . . . quiet . . . friendly . . . nice clothes

Baaster Club Drive 1, 2, 3; Carnival Ball Participant 3; Charus 3; Coed Volley. 3; Future Secretaries Club 3; Glee Club 1; Homecoming Day Comm. 3; Jr. Prom Comm. 2; Newspaper Staff 3; Pep Club 1, 2; PTL Scholarship Drive 1, 2, 3; Spring Concert 1, 3; Student Gym Leader 3; Yearboak Staff 3.

PET PEEVE: "Louise". HAPPIEST WHEN it's 18 minutes of. I'LL NEVER FORGET riding bikes at 3:00 a.m. FUTURE PLANS: College.

KATHLEEN FUCCI

turned-up nose . . . happy . . . cute . . . bond

Band 1, 2, 3; Carnival Ball Participant 3; Dancing 1, 2; Drama Club 2, 3; Drama Festival 2; Orchestra 1, 2, 3; Spring Concert 1, 2, 3; Tag Day 1, 2, 3.

PET PEEVE: "Cotalina". HAPPIEST WHEN driving his MG. I'LL NEVER FORGET October 11, 1966. FUTURE PLANS: College.

DOROTHY GARTLAND

"Nancy" . . . dependable . . . friendly . . . considerate

PET PEEVE: None. HAPPIEST WHEN with friends. I'LL NEVER FORGET then Senior Play. FUTURE PLANS: Undecided.

MARY GEGGIS

quiet . . . warm personality . . . amiable . . . pretty

Arlington Exchange Concert 2; Carnival Ball Participant 2, 3; Future Secretaries Club 3; Glee Club 2, 3; Pep Club 1, 2; PTL Scholarship Drive 2; Spring Concert 2.

PET PEEVE: School in general. HAPPIEST WHEN with Jerry. I'LL NEVER FORGET Wakefield! FUTURE PLANS: Work.

KAREN GELFAND

surfer . . . Nantasket . . . nice clothes . . . friendly

Booster Club Drive 1, 2, 3; Chorus 3; Future Teachers 2, 3; Glee Club 1, 2; Homecoming Day Comm. 3; Newspaper Staff 1, 2, 3; Pep Club 1, 2, 3; PTL Scholarship Drive 1, 2; Spring Concert 1, 2, 3.

PET PEEVE: Top lockers. HAPPIEST WHEN surfing. I'LL NEVER FORGET Nantasket Beach! FUTURE PLANS: College.

Williams, class advisor, gave a big boost to our treasury.

KEVIN F. GILE

industrious . . . mechanic . . . tacit

PET PEEVE: Bookkeeping II. HAPPIEST WHEN working on cars. I'LL NEVER FORGET Carnival Ball. FUTURE PLANS: Navy career.

LINDA GORSE

pretty . . . responsible . . . smart . . . great personality

Booster Club 1, 2, 3; Future Teachers 3; Girls' Softball 1; Homecoming Day Comm. 3; Home Room Representative 3; Junior Prom Comm. 2; Newspaper Staff 3; Pep Club Sec. 1, 2, 3; PTL Scholarship Drive 1; Senior Play Usher 3; Senior Tea Usher 2; Senior Prom Comm., 3; Student Gym Leader 3; Yearbook Staff 3.

PET PEEVE: Anti-Stoneham referees. HAPPIEST WHEN Stoneham teams win. I'LL NEVER FORGET my Senior year. FUTURE PLANS: College.

DAVID GOVE

funny . . . always there . . . friendly . . . mischievous

Booster Club Drive 2.

PET PEEVE: English Classes. HAPPIEST WHEN the 2:30 bell rings. I'LL NEVER FORGET my 5th period study during my Jr. year. FUTURE PLANS: College.

JEFF GREENE

"Pumpsy" . . . flashy dresser . . . quick to laugh . . . handsome

Basketball 1, 2; Creative Writing Club 3; Cross Country 1, 2, 3; Science Club 3; Spring Track 1, 2.

PET PEEVE: 440's. HAPPIEST WHEN freaking out. I'LL NEVER FORGET Winchester cross country course. FUTURE PLANS: Going folkie.

RICHARD GROH

friendly . . . smart . . . sincere . . . smiling

Baseball Mgr. 2; Football Mgr. 2.

PET PEEVE: Typing class. HAPPIEST WHEN typing class ends. I'LL NEVER FORGET the destruction in Don's backyard. FUTURE PLANS: Heavy sleep.

ANN GUYER

"Blondie" . . . nice clothes . . . popular . . . nice-looking

Booster Club 1, 2, 3; Carnival Ball Participant 2; Charus 2; Cheerleader 2; Coed Volley. 1, 2, 3; Glee Club 2; Homecoming Day Comm. 3; Juniar Prom Comm. 2; Pep Club 1, 2, 3; PTL Schalarship Drive 1, 2, 3; Spring Concert 1; Student Council 1; Student Gym Leader 2; Traffic Squad 1; Yearbook Staff 3.

PET PEEVE: Gym teachers. HAPPIEST WHEN at the beach. I'LL NEVER FORGET the great times. FUTURE PLANS: Art College.

FREDERICK E. HALE

"Ricky" . . . white door . . . handsome . . . funny

Faotball 1, 2; Glee Club 1, 2.

PET PEEVE: No Redstone. HAPPIEST WHEN down the Cape and surfing. I'LL NEVER FORGET Hawaii. FUTURE PLANS: Mortician.

BEVERLY HANNAN

fashion-wise . . . congenial . . . pretty . . . smart

Future Nurses 3; Glee Club 1, 2; Pep Club 1, 2, 3; Yearbook Staff 3.

PET PEEVE: High beams. HAPPIEST WHEN on vacatian with my car. I'LL NEVER FORGET "Hazel". FUTURE PLANS: College.

As juniors, we held our first dance, Haystack Hullabaloo,

JEFFREY HANSIS

quick-witted . . . good friend . . . great personality . . . manager

Baseball Mgr. 1, 2; Football Mgr. 1, 2; Hockey Mgr. 1, 2; Interact Club 1, 2, Pres. 3; Student Council 1, 2.

PET PEEVE: Always losing to Melrose in Hockey. HAPPIEST WHEN 2:30 announcements are made. I'LL NEVER FORGET the Hockey team's trip to Dartmouth. FUTURE PLANS: College.

SHEILA HARRIGAN

Gloucester golf captain . . . Ireland . . . majorette

Carnival Ball Participant 3; Coed Volley. 1, 2, 3; Future Secretaries Club 3; Future Teachers Club 3; Glee Club 1, 3; Hamecoming Day Camm. 3; Juniar Prom Camm. 2; Majorette 3; Newspaper Staff 3; Pep Club 1,, 2, 3; PTL Schalarship Drive 2; Senior Play Camm. 3; Seniar Tea Comm. 2; Spring Cancert 1, 3; Traffic Squad 3.

PET PEEVE: Pep rallies. HAPPIEST WHEN watching a Glaucester hockey game. I'LL NEVER FORGET my summer in the British Isles. FUTURE PLANS: College.

ANNE HARRINGTON

"Penny" . . . majorette . . . smiling . . . friendly

Carnival Ball Participant 1, 2, 3; Future Secretaries 3; Majorette 1, 2, 3; Newspaper Staff 3; Orchestra 1, 2, 3; PTL Scholarship Drive 1, 2; Senior Play Comm. 3; Spring Concert 1, 3; Student Gym Leader 3; Tag Day 1, 2, 3; Yearbook Staff 3.

PET PEEVE: Cliques. HAPPIEST WHEN out with the gang. I'LL NEVER FORGET the pep rallies. FUTURE PLANS: Business School.

BOB HARRINGTON

surprising . . . funny . . . "big Bob" . . . football fan

Chorus 2; Coed Volley. 2; Football 1, 3; Senior Hanor Patral 3; Spring Track 2, 3; Winter Track 2.

PET PEEVE: Squat thrusts. HAPPIEST WHEN laughing at "Di-Gungil" I'LL NEVER FORGET the night before the beach party. FUTURE PLANS: College.

MARK E. HARRIS

very quiet . . . tall . . . industrious . . . usually knows the answer

PET PEEVE: None. FUTURE PLANS: Undecided.

BRENDA HARRISON

great personality . . . quiet . . . reliable . . . sincere

Booster Club Drive 2, 3; Carnival Ball Participant 2, 3; Chorus 1, 2, 3; Coed Volley. 1; Future Nurses 2, 3; Girls' Softball 1; Glee Club 1, 2, 3; Pep Club 1, 2, 3; Senior Play Comm. 3; Spring Concert 1, 2; Student Gym Leader 3; Yearbook Staff 3.

PET PEEVE: Thinking of a pet peeve. HAPPIEST WHEN on vacation. I'LL NEVER FORGET the Senior play. FUTURE PLANS: Nurse.

EDWARD HASLAM

cars . . . sports . . . athletic . . . great friend

Football 1, 2, 3.

PET PEEVE: That's what I hatel HAPPIEST WHEN out of school. I'LL NEVER FORGET the Senior patral. FUTURE PLANS: Service.

PAMELA HAUG

shy . . . New Hampshire . . . tennis . . . cangenial

Carnival Ball Participant 3; Drama Club 3; Future Teachers Club 2, 3; Glee Club 1, 3; Pep Club 1, 2; Senior Play Comm. 3; Spring Concert 3; Yearbook Staff 3.

PET PEEVE: Getting up early. HAPPIEST WHEN with the kids. I'LL NEVER FORGET the Seniar play. FUTURE PLANS: College.

with live entertainment, "Sheldon."

JOHN HAYMAN

"Heyl mant" . . . brains . . . beard . . . nice-looking

Creative Writing Club 3; Football 1, 2; Newspaper Staff 3; Science Night 1; Spring Track 1, 2; Winter Track 1, 2, 3.

PET PEEVE: Shaving and getting haircuts. HAPPIEST WHEN attempting to sing and play my guitar at jam sessions with friends. I'LL NEVER FORGET Chemistry X with Mr. Mooney. FUTURE PLANS: College.

CLAUDIA A. HEBARD

lang brown hair . . . reliable . . . success-bound . . . A-student

Arlington Exchange Concert 1; Band 1, 2; Carnival Ball Participant 2; Dance Band 1, 2, 3; Drama Festival 1, 2; Girl's State Representative 2; Guidance Aide 2, 3; Math Team 1, 2, 3; Newspaper Staff 2, 3; Orchestra 1, 2, 3; Spring Concert 1, 2, 3; Yearbook Staff 3.

PET PEEVE: Announcements from the office that get mixed up. HAPPIEST WHEN I can relax, having gotten things dane. I'LL NEVER FORGET 1965 Drama Festival. FUTURE PLANS: Callege, career, and travel.

JUDY HOUGHTON

funny . . . drill . . . going places . . . "Emily, wha's Emily?"

Carnival Ball Participant 2, 3; Field Hockey 1; Girl's Softball 2, 3; Glee Club 1, 2, 3; Pep Club 1, 2; Senior Play 3.

PET PEEVE: Room 208. HAPPIEST WHEN driving over to the corner. I'LL NEVER FORGET the Senior play. FUTURE PLANS: School.

PHIL HOWE

a panic . . . laugh and ½ . . . "Who me?" . . . innocent

Cross Country 1, 2; Spring Track 1, 2; Winter Track 2.

PET PEEVE: Not enaugh gas money. HAPPIEST WHEN scoffing Wakefield kids aut. I'LL NEVER FORGET leaving Mike Monagle at Lynn Arena. FUTURE PLANS: Further educatian.

SANDY HOWES

quiet . . . beautiful smile . . . nice to know . . . true friend

Carnival Ball Participant 2; French Club 2, 3; Future Teachers Club 2, 3; Glee Club 2, 3; Pep Club 2; PTL Scholarship Drive 2; Senior Play Comm. 3; Spring Concert 3.

PET PEEVE: Sick jokes. HAPPIEST WHEN at the "congo". I'LL NEVER FORGET the Senior class play. FUTURE PLANS: Teachers College.

LANISE JACOBY

HoJo's . . . majorette . . . Dave . . . very pretty

Arlington Exchange Concert 3; Carnival Ball Participant 2, 3; Coed Volley. 3; Future Nurses Club 1; Glee Club 1, 3; Guidance Aide 3; Homecoming Day Comm. 3; Majorette 2, 3; Math Team 1; Pep Club 1, 2; PTL Scholarship Drive 1, 2, 3; Senior Tea Camm. 2; Spring Cancert 1, 3; Yearbook Staff 3.

PET PEEVE: Hard ice cream and Maine skiers. HAPPIEST WHEN with people I like a lot. I'LL NEVER FORGET the summer of '66. FUTURE PLANS: College.

RICHARD JENKINS

scout . . . surfing . . . care-free . . . "Jenks"

Basketball 1; Cross Country 1, 2.

PET PEEVE: Nothing ta do in study periods. HAPPIEST WHEN playing football. I'LL NEVER FORGET Homecoming. FUTURE PLANS: College.

VALERIE JEWELL

Ralf . . . farm . . . Stevie . . . "Peogrent"

Carnival Ball Participant 3; Future Nurses Club 3; Glee Club 1, 3; Newspaper Staff 3; Pep Club 1, 2, 3.

PET PEEVE: Red hair and gray flannel. HAPPIEST WHEN it's Oct. 28, 1966. I'LL NEVER FORGET summer of '66. FUTURE PLANS: Undecided.

For the second year the hockey team entered the State Tournament and

JEANNE JOHNSON

MacDonalds . . . Billy . . . easy-going . . . slim

Coed Volley. 3; Future Secretaries Club 3; Girls' Basketball 1; Yearbook Staff 3.

PET PEEVE: Salty. HAPPIEST WHEN with Billy. I'LL NEVER FORGET Mac's. FUTURE PLANS: Secretary.

MARGRETTA JOHNSON

"Gret" . . . simple . . . well . . . Tangamanga

Coed Volley. 1, 2, 3; Field Hockey 2, 3; Homecoming Day Comm. 3; Junior Prom Comm. 2; Newspaper Staff 3; Pep Club 1, 2; PTL Scholarship Drive 2; Student Council 1, 2; Student Gym Leader 2, 3; Traffic Squad 2; Yearbook Staff 3.

PET PEEVE: Rotaries. HAPPIEST WHEN out at night. I'LL NEVER FORGET fair times with the guys. FUTURE PLANS: College.

AL JONES

"Aly" . . . '57 Chevys . . . Janet . . . 381 cubic inches.

PET PEEVE: Office. HAPPIEST WHEN with Janet. I'LL NEVER FORGET body shop. FUTURE PLANS: Air Force.

LINDA JONES

"Lin" . . . island . . . flirt . . . "Rightl"

Cheerleader 3; Coed Volley. 1, 2, 3; Girls' Basketball 1; Guidance Aide 3; Gymnastics Club 2, 3; Homecoming Day Comm. 3; Junior Pram Comm. 3; Newspaper Staff 3; PTL Scholarship Drive 2; Student Gym Leader 3; Yearbook Staff 3.

PET PEEVE: Spastics. HAPPIEST WHEN with the guys. I'LL NEVER FORGET 3 a.m. on West Island. FUTURE PLANS: College.

STEPHEN JONES

Herbie . . . folcon . . . boseboll . . . rat-patrol

Boseboll 1, 2, 3; Basketboll 1, 2, 3; Class President 1; Caed Volley. 1, 2, 3; Crass Cauntry 1; Senior Honor Potrol 3; Student Council 1.

PET PEEVE: School. HAPPIEST WHEN sleeping. I'LL NEVER FORGET Groduotion Doy. FUTURE PLANS: College.

ROBERT JOWDY

bus boy . . . intelligent . . . HaJo's . . . "cleon shaven"

PET PEEVE: Women drivers. HAPPIEST WHEN vacqtions come. I'LL NEVER FORGET the trip to Quebec City on my scooter. FUTURE PLANS: College.

RICHARD W. JUNKER

"Yunk" . . . monoger of the year . . . moth . . . success

Baseboll 1, 2, 3; Boys' Stote Representotive 2; Caed Valley. 2, 3; Cross Cauntry 1, 2, 3; Groduatian Usher 2; Guidonce Aide 3; Math Teom 2, 3; Science Club 2, 3; Basketball 1, 2, 3; Senior Honor Patral 3.

PET PEEVE: English compositions. HAPPIEST WHEN ploying sports. I'LL NEVER FORGET basketboll. FUTURE PLANS: College; Engineering or Science.

BARBARA E. KATZ

comp . . . oreno . . . pretty . . . Moude: "Otisl"

Creotive Writing Club 3; Dramo Club 2, 3; Glee Club 3; Guidonce Aide 2; PTL Scholorship Drive 2; Senior Ploy 3; Spring Concert 1.

PET PEEVE: Those who slowly wolk down our corridors in unconcerned oblivion. HAPPIEST WHEN able to be myself. I'LL NEVER FORGET the "stronge" result of the senior ploy. FUTURE PLANS: Studying dramo ond philosophy in college—ofter that, whotever hoppens . . .

came within one point of advancing to the finals.

PETER DAVID KEAN

"Beon" . . . innocent? . . . VW . . . teocher's plogue

PET PEEVE: Junior girls. HAPPIEST WHEN out of school. I'LL NEVER FORGET Loke George. FUTURE PLANS: College.

JAMES KEARNEY

"Buddy" . . . fun to be with . . . good-natured

PET PEEVE: School. HAPPIEST WHEN out of school. I'LL NEVER FORGET in front of the Boy's Bosement. FUTURE PLANS: Service.

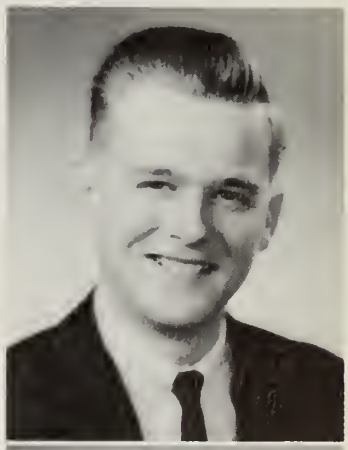

EILEEN KEATING

Deon . . . Medford . . . "diets" . . . "mochine gun"

Future Secretories 3; Pep Club 2, 3.

PET PEEVE: Teochers. HAPPIEST WHEN graduoted. I'LL NEVER FORGET receiving Vorsity Scholor Aword. FUTURE PLANS: Hoirdressing.

JANET KEATING

C.Y.O. . . . Reoding . . . redheod . . Farrest

Future Secretaries 3; Glee Club 2, 3; Newspaper Stoff 3; Pep Club 1, 2, 3; PTL Scholarship Drive 2; Science Night 1; Yeorbook Stoff 3

PET PEEVE: Bomb scores during gym. HAPPIEST WHEN not at home. I'LL NEVER FORGET Groduotion. FUTURE PLANS: Junior College.

TIMOTHY KEEFE

Tim . . . Trock . . . thoughtful . . . timid

Coed Volley. 1, 2; Cross Country 1, 2, 3; Trock 1, 2.

PET PEEVE: Pencil. HAPPIEST WHEN finishing a trock seoson. I'LL NEVER FORGET trock. FUTURE PLANS: College.

MAUREEN KEHOE

"Kehoe" . . . folk music . . . Beoubidine Gorbe . . . "stoked"

Carnivol Ball Porticipont 2, 3; Girls' Ensemble 2, 3; Glee Club 2, 3; Guidonce Aide 2; Junior Prom Comm. 2; Newspaper Stoff 3; Pep Club 1, 2; Student Gym Leoder 3; Troffic Squod 3; Yeorbook Staff 3.

PET PEEVE: Wosted time ond homework. HAPPIEST WHEN ot hockey games, Hompton ond the North Shore. I'LL NEVER FORGET weekends, vocations, ond Junior Yeor. FUTURE PLANS: College.

RICHARD KELLOGG

"Porokeet" . . . keetism . . . intelligent . . . down to eorth

Band 1, 2; Cornivol Ball Porticipont 3; Cross Country 3; Spring Concert 1, 2; Winter Track 3; Spring Trock 3; Boys' Gymnastics 3.

PET PEEVE: Freshmen. HAPPIEST WHEN osleep. I'LL NEVER FORGET when I forgot. FUTURE PLANS: College.

LINDA M. KELLY

Lorry . . . drill . . . cute . . . lots of fun

Carnivol Ball Participont 2, 3; Glee Club 1, 2, 3; Pep Club 1, 2; PTL Scholorship Drive 2; Sr. Play Comm. 3; Student Gym Leoder 3.

PET PEEVE: Jeolousy. HAPPIEST WHEN "Moking the Run." I'LL NEVER FORGET Lorry and the Corner Boy's. FUTURE PLANS: Hoirdressing.

The year progressed in a routine manner until the arrival of spring,

ROBERT KILROY

"Kilroy was here." . . . Bob . . . pol

Baseboll 1; Coed Volley 1; Bosketboll 2.

PET PEEVE: None. FUTURE PLANS: College.

EDSON KIMBALL

"Edsel" . . . music . . . sox . . . lots of fun

Arlington Exchange Concert 3; Band 2, 3; Cornivol Ball Participant 1, 2, 3; Boys' Ensemble 1, 2, 3; Donce Bond 2, 3; Glee Club 1, 2, 3; Orchestra 3; PTL Scholarship Drive 1, 2, 3; Spring Concert 1, 2, 3.

PET PEEVE: Trying to think of one. HAPPIEST WHEN rehearsing with the Donce Band. I'LL NEVER FORGET my Junior English Closs. FUTURE PLANS: Music School.

GENEVIEVE M. KIMBALL

Ginger . . . quiet . . . nurse . . . friendly

Future Nurses 2, 3; Glee Club 3; Library Aide 2; Pep Club 2, 3; PTL Scholorship Drive 2; Student Council 2.

PET PEEVE: Boys . . .??? HAPPIEST WHEN working with people. I'LL NEVER FORGET "Gus". FUTURE PLANS: Nurse.

JAMES KINZIE

Brighom's . . . C.Y.O. . . . quiet . . . Chorlie's porty

Interoct Club 3.

PET PEEVE: Homework on weekends. HAPPIEST WHEN I poss o trig test. I'LL NEVER FORGET the Thanksgiving Donce. FUTURE PLANS: College.

KAREN LEE KNIGHT

short . . . the smile . . . dancer
Droma Club 2.

PET PEEVE: School. HAPPIEST WHEN with Jack. I'LL NEVER FORGET Carnival Ball. FUTURE PLANS: Doncer.

PAULA LACARBONARA

Tiny . . . peppy . . . cheerful
Glee Club 1; Pep Club 1.

PET PEEVE: Work on weekends. HAPPIEST WHEN dancing. I'LL NEVER FORGET the summer of '66. FUTURE PLANS: Undecided.

ROBERT LA CARBONARA

Woburn . . . "Carbs" . . . out going . . . steward—"trunks, Miss"
Booster Club 3; Carnival Ball Porticipont 3; Drama Club 2, 3; Future Teochers 2, 3; Newspoper Staff 3; Yearbook Staff 3.

HAPPIEST WHEN listening to the Supremes. I'LL NEVER FORGET riding home from the Senior Play Party with the kids at 3:00 in the morning. FUTURE PLANS: Teacher's College.

ETHEL LASALLE

MacDonalds . . . "Crash!" . . . nice hair

PET PEEVE: sharing lockers in 107. HAPPIEST WHEN out. I'LL NEVER FORGET you know whol FUTURE PLANS: beautician.

and hectic preparations for the Junior Prom.

ELAINE M. LAURETTI

"Laney" . . . Bobby . . . pretty . . . great all-around
Arlington Exchange Concert 2; Glee Club 2; Pep Club 2; Spring Concert 2.

PET PEEVE: Phonies. HAPPIEST WHEN with Bobby. I'LL NEVER FORGET Senior Prom. FUTURE PLANS: Marrioge.

EILEEN LAVOIE

guitar . . . folkmusic . . . art . . . long hair someday
Arlington Exchange Concert 3; Cornival Boll Porticipant 3; Future Teachers Club 3; Girls' Ensemble 3; Glee Club 3; Homecoming Day Comm. 3; Newspoper Staff 3; Posters and Scenery 1, 2, 3; Senior Ploy Comm. 3; Yeorbook Staff 3.

PET PEEVE: Getting up in the mornings. HAPPIEST WHEN borefoot and in cut-offs. I'LL NEVER FORGET Art field trip of 1966. FUTURE PLANS: Art School.

DENNIS LEARY

honest . . . friendly . . . constant . . . considerote

PET PEEVE: Sister's girlfriends. HAPPIEST when reoding a good book. I'LL NEVER FORGET Crazy Doy '65. FUTURE PLANS: Post graduate work.

BRUCE LEBIECKI

always there . . . tall . . . S. Medford . . . "Hoven"
Footboll 1; PTL Scholorship Drive 1, 2; Booster Club Drive 1, 2, 3.

PET PEEVE: Detention. HAPPIEST WHEN working on cars. I'LL NEVER FORGET Francine's. FUTURE PLANS: College.

ALLEN LELAND

Arlene . . . sharp dresser . . . handsome . . . quiet

Baseball 2; Cross Country 2; Faatball 1; Juniar Prom Comm. 2.

PET PEEVE: Pseudo-sophisticates. HAPPIEST WHEN out of school. I'LL NEVER FORGET June 1966. FUTURE PLANS: College.

CHARLIE LELAND

mod . . . Mad magazine . . . art . . . pinky

Football 1; PTL Scholarship Drive 1, 2.

PET PEEVE: Haircuts and baggy pants. HAPPIEST WHEN I can be myself and do just about what I want. I'LL NEVER FORGET the crazy things I did in high school. FUTURE PLANS: Art College and Music.

THOMAS LEONARD

Tom . . . bomb . . . drums . . . band

Band 1, 2, 3; Carnival Ball Participant 2, 3; Dance Band 1, 2, 3; Glee Club 3; Orchestra 1, 2, 3; Spring Concert 1, 2, 3.

PET PEEVE: Homework. HAPPIEST WHEN playing the drums. I'LL NEVER FORGET Mr. Nelson's lectures on "pins". FUTURE PLANS: Music School.

FREDERICK A. LONGO

Fred . . . friendly . . . Carol . . . gas

PET PEEVE: Having hamework. HAPPIEST WHEN pumping gas. I'LL NEVER FORGET all the good times I had in school. FUTURE PLANS: U.S. Air Force.

Many long hours were spent in decorating the cafeteria for this

MARTHA LUSAS

likeable . . . "Marty" . . . Ipswich . . . "coffee, tea, or me?"

Carnival Ball Participant 3; Future Nurses 1, Vice President 2, President 3; Mixed Chorus 3; Glee Club 3; Library Aide 1; Newspaper Staff 3; Pep Club 1, 2, 3; PTL Scholarship Drive 1, 2, 3; Senior Play 3; Spring Concert 3; Yearbook Staff 3.

PET PEEVE: Paul's radio. HAPPIEST WHEN always. NEVER FORGET the Prom. FUTURE PLANS: Nurse.

JANET L. LUTHER

friendly . . . quiet . . . nice all around . . . good to know

Future Secretaries Club 3; Girls' Basketball 1, 2, 3; Student Gym Leader 2, 3.

PET PEEVE: Adding. HAPPIEST WHEN out with my friends. I'LL NEVER FORGET the Prom. FUTURE PLANS: Accounting.

ELAINE M. MACCALLUM

majorette . . . blondie . . . congenial . . . Dunkin's

Carnival Ball Participant 1, 3; Future Secretaries Club 3; Glee Club 1; Majorette 1, 2, 3; PTL Scholarship Drive 1, 2; Student Cauncil 2; Traffic Squad 2.

PET PEEVE: Muddy football fields. HAPPIEST WHEN on vacation in Canada. I'LL NEVER FORGET the Northeastern Music Festival. FUTURE PLANS: Airline Receptionist.

KATHY MACDONALD

petite . . . flirt . . . laundry . . . talkative

Carnival Ball Participant 2, 3; Future Secretaries 3; Glee Club 1, 2, 3; Library Aide 2; Newspaper Staff 3; Pep Club 1, 2; PTL Schalarship Drive 2; Spring Concert 1; Traffic Squad 2; Yearbaak Staff 3.

PET PEEVE: Busy signals. HAPPIEST WHEN with Skip. I'LL NEVER FORGET Wakefield. FUTURE PLANS: Secretarial work.

NORMA JEAN MACDONALD

Steve . . . Thumper . . . Somerville

Future Nurses Club 1; PTL Scholorship Drive 1.

PET PEEVE: Not hoving money. HAPPIEST WHEN out of school. I'LL NEVER FORGET Somerville. FUTURE PLANS: IBM Keypunch Operotor.

RONALD MACINTIRE

Red . . . Ronnie . . . riotous PET PEEVE: No ride. HAPPIEST WHEN with the boys. I'LL NEVER FORGET Dione. FUTURE PLANS: Service.

MICHAEL MAGUIRE

cross country . . . boshful . . . "MoGinny"

Baseboll 1, 2, 3; Coed Valley. 2; Crass Country 1, 2, 3; PTL Schalarship Drive 1; Student Gym Leader 3; Trock 3; Bosketball 1, 2.

PET PEEVE: None reolly. HAPPIEST WHEN ploying o sport. I'LL NEVER FORGET the Reoding-Stoneham contests. FUTURE PLANS: College.

ALAN MAIN

s-90 . . . blonde . . . joker . . . beochboy

PET PEEVE: Little Nick's. HAPPIEST WHEN with my girl friend. FUTURE PLANS: College.

unforgettable dance—April Showers.

EUGENE MALONEY

"Skip" . . . bond . . . tolkotive . . . teocher's plague

All-District Concert 2; Band 1, 2, 3; Cornivol Boll Participant 1, 2, 3; Creotive Writing Club 3; Droma Club 3; Orchestro 1, 2, 3; Seniar Play 3; Spring Concert 1, 2, 3; Dance Bond 1, 2, 3.

PET PEEVE: "Wilde" things. HAPPIEST WHEN flirting. I'LL NEVER FORGET the Senior ploy. FUTURE PLANS: Coreer in Music.

NANCY L. MANNING

drill . . . "Hen" . . . pretty . . . Brown's

Cornivol Boll Porticipont 1, 2, 3; Glee Club 1, 2, 3; Pep Club 1, 2; Senior Play Camm. 3.

PET PEEVE: "Copt. Crunch" HAPPIEST WHEN ot drill. I'LL NEVER FORGET our trips to "God's Country." FUTURE PLANS: Business.

SUSAN MARCHANT

hord worker . . . "Right" . . . Don . . . costumes-1923

Cornivol Boll Participant 2; Creative Writing Club 3; Future Teachers Club 1, 2, 3; Glee Club 1, 2, 3; Pep Club 2; PTL Scholorship Drive 1, 2; Senior Play Comm. 3; Spring Concert 1.

PET PEEVE: Substitute teochers, especiolly far Internationol Relotions. HAPPIEST WHEN with Don. I'LL NEVER FORGET The Senior Ploy, "Our Heorts Were Young ond Goy." FUTURE PLANS: College.

JEAN MAROTTA

Steve . . . fun-loving . . . stylish . . . olwoys loughing

Cornival Boll Porticipont 2, 3; Caed Valley. 1, 2, 3; Field Hockey 2; Glee Club 1, 2, 3; Homecoming Doy Comm. 3; Homeroom Leader 1, 3; Junior Prom Camm. 2; Majorette 3; PTL Scholarship Drive 1, 2, 3; Spring Concert 2.

PET PEEVE: 12:00. HAPPIEST WHEN on vocotion. I'LL NEVER FORGET summer of '66. FUTURE PLANS: College.

KATHLEEN MARSHALL

nice smile . . . friendly . . . good kid . . . choir

PET PEEVE: Homework. HAPPIEST WHEN out with the gang. I'LL NEVER FORGET Senior Year. FUTURE PLANS: Work.

NANCY MARTINEZ

standard cars . . . The "Group" . . . nice kid . . . cute

Booster Club 1, 2; Carnival Ball Participant 3; Future Secretaries 3; Girls' Softball 1; Pep Club 1; PTL Scholorship Drive 1, 2; Traffic Squad 2; Yearbook Staff 3.

PET PEEVE: Alarm clocks. HAPPIEST WHEN out. I'LL NEVER FORGET Senior Year. FUTURE PLANS: Business School.

ISABEL McCARTHY

one of the best . . . speak no evil . . . 11½ bells? . . . P.H.

Carnival Ball Participant 1, 2, 3; Coed Volley 1, 2, 3; Field Hockey 1, 2; Future Teachers Club Vice Pres. 3; Glee Club 1, 2, 3; Graduation Usher 2; Homecoming Day Comm. 3; Junior Prom Comm. 2; Pep Club 1, 2, 3; PTL Scholorship Drive 1, 2, 3; Senior Play Comm. 3; Spring Concert 1, 2, 3; Tennis 1, 2; Yearbook Staff 3; Booster Club Drive 1, 2, 3.

PET PEEVE: Blue Parkas. HAPPIEST WHEN at Hampton. I'LL NEVER FORGET Saucy's Eagles. FUTURE PLANS: College.

SUSAN McCARTHY

"Boy, Charlene" . . . hot ticket . . . Hampton . . . always laughing

Future Nurses Club 3; Future Teachers Club 2, 3; Homecoming Day Comm. 3; Newspaper Staff 3; Pep Club 1, 2, 3; Traffic Squad 2; Yearbook Staff 3.

PET PEEVE: Homework on weekends. HAPPIEST WHEN at Hampton Beach with the gang. I'LL NEVER FORGET Senior Year. FUTURE PLANS: College.

On the evening of April 29, elegantly-dressed couples danced to the

WILLIAM F. McCLELLAN, III

Sally . . . hockey . . . always late . . . "Jake"

Coed Volley. 2; Football 1; Golf 2, 3; Hockey 1, 2, 3; Junior Prom Comm. 2.

PET PEEVE: Ducks. HAPPIEST WHEN playing hockey. I'LL NEVER FORGET the Senior Prom. FUTURE PLANS: College.

BRIAN D. McCOUBREY

Maine . . . nice clothes . . . Tse-Tse . . . studious

Band 1, 2; Creative Writing Club 3; Cross Country 2; Spring Concert 1, 2; Track 1, 2.

PET PEEVE: filling out schedule cards. HAPPIEST WHEN weekends begin. I'LL NEVER FORGET Problems of Democracy. FUTURE PLANS: College.

WILLIAM T. McGRATH

Merit . . . nice looking . . . hockey . . . St. Pat's

PTL Scholarship Drive 1, 2, 3.

PET PEEVE: Sloop John B. HAPPIEST WHEN driving a '56 Chevy. I'LL NEVER FORGET the Junior Prom. FUTURE PLANS: Service.

LOIS MARIE McKINLEY

pretty hair . . . nice clothes . . . talkative . . . music

Droma Club 2; Future Nurses 3; Glee Club 3; Orchestra 1, 2, 3; Spring Concert 1, 3; Student Council 1.

PET PEEVE: Short lunch periods. HAPPIEST WHEN without homework and with my friends. I'LL NEVER FORGET the Senior Prom. FUTURE PLANS: Registered Nurse.

SUSAN McKNIGHT

"pint-size" . . . Moine . . . chatterbox . . . "Are you kidding me?"

Booster Club Drive 1, 2, 3; Coed Volley. 1, 2, 3; Chorus 3; Field hockey 1; Future Secretaries Club 3; Girls' Softball 1; Glee Club 1, 2; Homecoming Day Comm. 3; Junior Prom Comm. 2; Newspaper staff 3; Pep Club 1, 2; PTL Scholorship Drive 1, 2, 3; Senior Play Comm. 3; Spring Concert 1; Student Council 1, 2; Traffic squad 3; Yearbook staff 3.

PET PEEVE: Slow people. HAPPIEST WHEN the summer comes. I'LL NEVER FORGET all the crazy things we did in our senior yeor. FUTURE PLANS: Business school.

PHYLLIS S. McTIGHE

New Hampshire . . . Butch . . . Ming-Ming . . . "Mouse"

Cornival Ball Porticipant 2, 3; Future Nurses Club 2, 3; Glee Club 2, 3; Guidance Aide 3; Homecoming Comm. 3; Latin Club 2, 3; Pep Club 3; PTL Scholarship Drive 1, 2, 3; Senior Play Comm. 3; Spring Concert 2, 3; Yearbook Staff 3.

PET PEEVE: Substitute teochers in history. HAPPIEST WHEN working. I'LL NEVER FORGET the Senior Play. FUTURE PLANS: Elementary School Teacher.

LYNDA McLAUGHLIN

Flash . . . studious . . . Maine . . . artistic

Field Hockey 1; Girls' and Boys' Ensemble 1, 2; Girls' Basketball 1; Glee Club 1, 2, 3; Homecoming Comm. 3; Newspaper Staff 1; PTL Scholarship Drive 1, 2, 3; Spring Concert 1, 2, 3; Student Gym Leader 2.

PET PEEVE: Juniors. HAPPIEST WHEN with a bunch of kids. I'LL NEVER FORGET the Senior Prom. FUTURE PLANS: Art School.

WALTER McVARISH

tired much? . . . First National . . . "Who me, care?"

Golf 1, 3; PTL Scholarship Drive 1.

PET PEEVE: Haircuts. I'LL NEVER FORGET the way to school. FUTURE PLANS: College or "bust" (Canado).

music of Ruby Newman, and went out afterwards for late supper.

LINDA M. MERLINO

peanut . . . captoin . . . Jimmy . . . talkotive

Arlington Exchange Concert 2; Carnival Ball Participant 1, 2, 3; Future Secretaries 3, President; Glee Club 1, 2, 3; Grad. Usher 2; Guidance Aide 2; Majorette 1, 2, Captain 3; Pep Club 1, 2, 3; PTL Scholarship Drive 1, 2; Spring Concert 1, 2, 3; Student Council-Treasurer 3; Northeastern Music Festival 1.

PET PEEVE: My two front teeth. HAPPIEST WHEN with Jimmy. I'LL NEVER FORGET majorettes and the football gomes. FUTURE PLANS: Secretary.

ELLEN H. MERRILL

Jerry . . . shorty . . . summer blond . . . cute

Future Secretaries Club 3; Senior Tea Comm. 2.

PET PEEVE: Juniors. HAPPIEST WHEN with Jerry. I'LL NEVER FORGET Graduation Day. FUTURE PLANS: IBM School.

LAWRENCE MEUSE

"Mouse" . . . lively . . . Larry . . .

Basketball 1, 2, 3; Football 1, 2; Glee Club 2.

PET PEEVE: When I break my false teeth. HAPPIEST WHEN in Woburn. I'LL NEVER FORGET walking home from Woburn. FUTURE PLANS: Service.

WILLIAM MEUSE

quiet? . . . Patty . . . Melrose . . . life with P.R.

PET PEEVE: Arguments. HAPPIEST WHEN sleeping. I'LL NEVER FORGET Melrose High. FUTURE PLANS: Further schooling.

SHAUNA MITCHELL

Drill . . . quiet? . . . Winchester . . . Horriet (frightfully)
Cornivol Boll Porticipont 2, 3; Future Nurses 1; Future Secretaries 3; Glee Club 1, 2, 3; Pep Club 1, 2, 3; PTL Scholarship Drive 1, 2, 3; Senior Ploy 3; Spring Concert 1, 2; Student Gym Leoder 3; Yeorbook Stoff 3.

PET PEEVE: Shyness. HAPPIEST WHEN "making the run". I'LL NEVER FORGET the Senior Ploy. FUTURE PLANS: Hoirdressing.

GINNY MITCHELL

"cool it" . . . New Hompshire . . . Marines . . . nice kid
Future Secretaries 3; PTL Scholorship Drive 1, 2, 3.

PET PEEVE: Homework. HAPPIEST WHEN Fridoy comes. I'LL NEVER FORGET Groduotion. FUTURE PLANS: Work.

SUSAN MOCHI

mojorette . . . nice clothes . . . "Rolf" . . . Tongo Mongo
Closs Secretory 1, 2, 3; Coed Volley. 1, 2, 3; Field Hockey 2; Future Secretories 3; Glee Club 3; Grod. Usher 2; Homecaming Comm. 3; Jr. Prom Comm. 2; Mojorette 3; Newspoper Stoff 2, 3; Pep Club 1, 2; PTL Scholorship Drive 1, 2; Sr. Teo Comm. 2; Yeorbook Stoff 3.

PET PEEVE: Glosses. HAPPIEST WHEN Bobby's not oround. I'LL NEVER FORGET 9th grode. FUTURE PLANS: Business School.

MICHAEL MONAGLE

"Dog" . . . footboll . . . eot much? . . . the Red Boron
Band 1; Creative Writing Club 3; Cross Country 1; Faotboll 2, 3; Spring Trock 1, 2; Winter Trock 3.

PET PEEVE: Mr. Jordon's jokes. HAPPIEST WHEN wotching summer reruns. I'LL NEVER FORGET U.S. History. FUTURE PLANS: College.

With the departure of the seniors, we became the exalted leaders of SHS.

HERBERT MOORE

cross country . . . Weirs Beoch quiet . . . Herby
Bond 1; Cross Country 2, 3; Bays Gymnostics 3; Spring Concert 1; Winter Trock 1, 2, 3; Spring Track 1, 2, 3.

PET PEEVE: Juniors. HAPPIEST WHEN summer orrives. I'LL NEVER FORGET I forgot. FUTURE PLANS: College.

PAUL MORRIS

quiet . . . monager . . . Rusty . . . "The Collector"
Baseboll Manager 2, 3; Footboll Manager 2, 3; Basketboll Monager 2, 3.

PET PEEVE: Juniors. FUTURE PLANS: College.

SUSAN C. MUNRO

Notick . . . my cousin Lesleo . . . frosties . . . "hey, Mr. Postmon"
Cornival Boll Porticipont 1, 3; Creative Writing Club 3; Future Teachers 1, 2, 3; Glee Club 1, 3; Homecoming Comm. 3; Lotin Club 1, 2, 3; Librory Aide 1, 2, 3; Pep Club 1, 2, 3; PTL Schalarship Drive 1, 2, 3; Spring Concert 1; Gym Leoder 2; Traffic Squod 3; Yeorbook Stoff 3.

PET PEEVE: John Low. HAPPIEST WHEN in Notick with the gong. I'LL NEVER FORGET the 72nd Precinct. FUTURE PLANS: Trovel, College.

JOANNE MURPHY

Murph . . . "72 isn't bad either" cheerleoder . . . Qubio Liba
Cornival Boll Participont 3; Cheerleader 2, Co-captoin 3; Class Vice-President 1, 2, 3; Coed Volley. 1, 2, 3; Field Hackey 1, 2, 3; Future Secretaries Club 3; Girls' Bosketboll 1; Glee Club 3; Groduotian Usher 2; Gymnastics Club 1, 2, 3; Homecoming Doy Comm. 3; Juniar Pram Camm. 2; Newspoper Staff 3; Pep Club 1, 2, 3; PTL Scholorship Drive 2, 3; Senior Tea Comm. 2.

PET PEEVE: Rumors, not scoring in field hockey. HAPPIEST WHEN acting crozy with the girls. I'LL NEVER FORGET Rockport. FUTURE PLANS: Airlines, ort school . . . Vegos??

CHARLIE NEEDHAM

Dylon . . . wild clothes . . . mind exponsion . . . sophomores

PET PEEVE: Norrow-minded people. HAPPIEST WHEN on on --- trip. I'LL NEVER FORGET Nelson Minnow. FUTURE PLANS: College.

GREGORY SCOTT NEIDHOLDT

Betty . . . Scott . . . ortist

Boseboll J.V. 1; Coed Volley. 1, 2, 3.

PET PEEVE: Mondoy morning. HAPPIEST WHEN osleep. I'LL NEVER FORGET Nelson Minnow. FUTURE PLANS: College or Conado.

EILEEN NICKERSON

the W's . . . crush lotely? . . . "Uh huh, rightl" . . . Morticio

Cornivol Ball Porticipant 3; Future Teochers' Club 3; Glee Club 1, 3; Homecoming Day Comm. 3; Pep Club 1, 2; PTL Scholarship Drive 1, 2, 3; Senior Ploy Comm. 3; Spring Cancert 1, 2; Troffic Squod 3; Yearbook Staff 3.

PET PEEVE: Phonies. HAPPIEST WHEN in the Volkswagen. I'LL NEVER FORGET summertime. FUTURE PLANS: College.

KAREN NICKERSON

Tolkotive . . . friendly . . . Moine

Glee Club 1; Spring Concert 1.

PET PEEVE: Juniors. HAPPIEST WHEN lost bell of school rings. I'LL NEVER FORGET the Junior Prom. FUTURE PLANS: Nursing.

Our class sent delegates to Girls' and Boys' States in June.

SANDY NICKERSON

soft voice . . . friendly . . . pretty . . . neat

Arlington Exchonge Concert 2; Carnival Boll Porticipant 2; Glee Club 1, 2, 3; Spring Concert 1, 2, 3.

PET PEEVE: None. HAPPIEST WHEN we are on vocotion. I'LL NEVER FORGET the Junior Prom. FUTURE PLANS: Comeo Beouty Acodemy.

KAREN NICOLAZZO

Nicky . . . detention plogue . . . blonkets . . . Cubio Libo

Carnival Boll Porticipont 3; Class Social Choirmon 1, 2, 3; Coed Volley. 1, 2, 3; Field Hockey 1, 2; Future Teochers Club 3; Girls Bosketboll 1; Gymnastics Club 1, 2, 3; Homecoming Day Comm. 3; Junior Prom Comm. 2; Pep Club 1, 2, 3; Newspoper Stoff 3; PTL Scholorship Drive 1, 2; Senior Ploy Comm. 3; Spring Concert 3; Student Council 2; Student Gym Leader 2, 3; Traffic Squod 2; Yearbaak Staff 3; Baoster Club Drive 1, 2, 3; Mixed Chorus 3.

PET PEEVE: Blonket tossing. HAPPIEST WHEN scheming. I'LL NEVER FORGET beochbolls. FUTURE PLANS: College, Colif.

KEVIN P. NICOLAZZO

Fords . . . Lones . . . twin . . . Cope

Creotive Writing Club 3; Football 1; Newspaper Stoff 3; PTL Scholarship Drive 2; Troffic Squod 3; Yeorbook Stoff 3; Winter Trock 2, 3; Spring Trock 1, 2, 3.

PET PEEVE: The Alley. HAPPIEST WHEN beoch bumming. I'LL NEVER FORGET homerooms. FUTURE PLANS: College.

DAVE NIMS

Nibbles . . . good looking . . . Lonise . . . nice dresser

Caed Volley. 1, 2, 3; Gymnastics Club 3; Homecoming Day Camm. 3; Junior Prom Camm. 2; Pep Club 1, 2, 3; PTL Scholorship Drive 2.

PET PEEVE: Comels. HAPPIEST WHEN on vocotion. I'LL NEVER FORGET the summer of '66. FUTURE PLANS: College.

MARGRET NOONAN

Meg . . . Rollie's . . . "Bobby" . . . "Coxmobile"

Carnival Ball Participant 2; Coed Volley. 2; French Club 2; Future Teachers Club 3; Girls Softball 2, 3; Glee Club 2, 3; Guidance Aide 2; Junior Prom Comm. 2; Pep Club 2; PTL Scholship Drive 2, 3; Spring Concert 3; Traffic Squad 2, 3; Yearbook Staff 3.

PET PEEVE: Ears. HAPPIEST WHEN with the gang. I'LL NEVER FORGET November 26. FUTURE PLANS: College.

MICHAEL O'BRIEN

OB . . . Janet . . . "Miltie's" . . . C.Y.O

Baseball 1; Student Council 2, 3; Traffic Squad 2.

PET PEEVE: girls. HAPPIEST WHEN out of school. I'LL NEVER FORGET Stoneham High. FUTURE PLANS: Business School.

PETER O'LEARY

captain . . . checkercab . . . football

Carnival Ball Participant 2; Coed Volley. 1, 2, 3; Football 1, 2, 3; Glee Club 2, 3; Homecoming Day Comm. 3; Interact Club 3; Traffic Squad 1, 2.

PET PEEVE: bitterness. HAPPIEST WHEN winning. I'LL NEVER FORGET Senior Prom. FUTURE PLANS: College.

WILLIAM H. O'TOOLE

freckles . . . skiing . . . dancing . . . Rockport

Coed Volley. 1; Future Teachers 3; Newspaper Staff 3.

PET PEEVE: Dancing with "her." HAPPIEST WHEN in Boston. I'LL NEVER FORGET Hall Pool. FUTURE PLANS: Undecided.

Mr. William Hoyt, an old friend, became new principal,

LAWRENCE PACKWOOD

blond . . . surfing . . . hockey . . . smart

Coed Volley. 1, 3; Cross Country 1, 2; Hockey 1, 2, 3; Homecoming Day Comm. 3; Newspaper Staff 3; PTL Scholarship Drive 2.

PET PEEVE: S.H.S. Band. HAPPIEST WHEN parked. I'LL NEVER FORGET summer vacation. FUTURE PLANS: College.

ADELE PAGLIARULO

121 . . . cheerleader . . . beautiful eyes . . . good personality

Cheerleader 2, 3; Coed Volley. 1, 2, 3; Glee Club 2, 3; Graduation Marshall 2; Guidance Aide 3; Homecoming Day Comm. 3; Jr. Prom Comm. 2; Newspaper Staff 3; Pep Club 1, 2, 3; PTL Scholarship Drive 2; Senior Tea Comm. 2; Yearbook Staff 3.

PET PEEVE: Rotaries. HAPPIEST WHEN out with the kids. I'LL NEVER FORGET our Freshman year. FUTURE PLANS: College.

JUDY PALERMO

bugs . . . "Jungle" . . . "Hiawatha" . . . Gloucester

Coed Volley. 1, 2; Future Secretaries Club 3; Girls Softball 1; Glee Club 3; Homecoming Day Comm. 3; Junior Prom Comm. 2; Newspaper Staff 3; Pep Club 1, 2; PTL Scholarship Drive 1; Senior Play Comm. 3; Senior Play Comm. 3; Senior Tea Comm. 2; Traffic Squad 3.

PET PEEVE: being called Hiawatha and Jungle. HAPPIEST WHEN at Gloucester High hockey games. I'LL NEVER FORGET the Junior Prom and trip to Gloucester High. FUTURE PLANS: Air Line Stewardess.

LINDA PAULY

smart . . . Billy . . . Brigham's . . . nice personality

Carnival Ball Participant 3; Girls' Basketball 1; Glee Club 1, 2, 3; Pep Club 1, 2; PTL Scholarship Drive 1, 2; Spring Concert 1, 2, 3.

PET PEEVE: Non bill payers at Brigham's. HAPPIEST WHEN with that certain someone. I'LL NEVER FORGET Yoe, Beanie, the Yodeler and the '56 Chevy. FUTURE PLANS: College.

MARILYN ANN PEASE

Jackie . . . attractive . . . Medford

Coed Volley. 1; Future Secretaries Club 3; Pep Club 1, 2, 3.

PET PEEVE: School lockers. HAPPIEST WHEN leaving school and out on pleasure. I'LL NEVER FORGET Senior Prom and graduation day. FUTURE PLANS: Secretarial work.

NANCY PERRY

drill team . . . Eddie . . . R.T.M. . . . Mac Donald's

Future Secretaries Club 3; Glee Club 1, 2, 3; Pep Club 1, 2, 3; PTL Scholarship Drive 2; Spring Concert 1.

PET PEEVE: the bomb scare in gym. HAPPIEST WHEN 2:30 bell rings. I'LL NEVER FORGET Senior Prom, graduation. FUTURE PLANS: Nursing School.

RON PETERSON

boats . . . Doughnut . . . New Hampshire

Band 1; Baseball 1, 2; Coed Volley. 1, 2, 3; Cross Country 1, 2, 3; Future Teachers Club 3; Hockey 1, 2.

PET PEEVE: boring study hall. HAPPIEST WHEN Friday comes. I'LL NEVER FORGET Juniors. FUTURE PLANS: College.

FRED PINCIARO

occasional artist . . . bikes . . . our little man

Carnival Ball Participant 1, 3; Coed Volley. 2; Cross Country 1; Glee Club 1; Hockey 1.

PET PEEVE: Japanese motorcycles. I'LL NEVER FORGET The Field. FUTURE PLANS: Millionaire (Hollywood!).

and would guide us through our final year.

NANCY POOLE

skiing . . . surfin' . . . Vermont . . . Richard

Coed Volley. 2; Girls' Tennis 2; Glee Club 2; Pep Club 1, 2; PTL Scholarship Drive 2, 3; Senior Tea Comm. 2; Student Gym Leader 2, 3.

PET PEEVE: Waiting. HAPPIEST WHEN skiing and with Rich. I'LL NEVER FORGET June 30, 1965. FUTURE PLANS: Junior College.

DONALD PRAY

Kabooml . . . Susan . . . shy . . . a mad scientist

Track Team 1; Science Club 3.

HAPPIEST WHEN researching. FUTURE PLANS: Science.

DIANNE L. REAGAN

Map Crazy . . . sightseer . . . snow stereoitis

Alternate U.N. Repres. 2; Carnival Ball Participant 2, 3; Drama Club 3; Future Teachers 2, 3; Girls' Ensemble 3; Girls' Basketball 1, 2; Girls' Softball 1, 3; Glee Club 2, 3; Homecoming Day Comm. 3; Latin Club 3; Newspaper Staff 2, 3; Pep Club 1, 2, 3; Senior Play Comm. 3; Spring Concert 3; Yearbook Staff 3.

PET PEEVE: College Boards. HAPPIEST WHEN traveling. I'LL NEVER FORGET Graduation and Senior Play. FUTURE PLANS: Liberal Arts College; History teacher.

W. DANIEL REINOLD

#72 . . . football . . . muscular . . . nice smile

Football 1, 2, 3; Senior Patrol 3; Track 2, 3.

PET PEEVE: Waking up for school. HAPPIEST WHEN up the field. I'LL NEVER FORGET 37 Plymouth. FUTURE PLANS: California.

KAREN M. RESTUCCIA

Red-head . . . quiet . . . cute . . . N.H.

Future Secretaries 3; Homecoming Day Comm. 3; Junior Prom Comm. 2; Pep Club 1, 2, 3; PTL Scholarship Drive 1, 2, 3; Yearbook Staff 3.

PET PEEVE: Small lockers. HAPPIEST WHEN weekends. I'LL NEVER FORGET The Prom. FUTURE PLANS: College.

CHARLENE RICHARD

"Boy, Susan" . . . Chuck . . . Rence . . . Classical

Arlington Exchange Concert 2; Carnival Ball Participant 2; Girls' Ensemble 1, 2, 3; Glee Club 1, 2, 3; Homecoming Day Comm. 3; Junior Prom Comm. 2; Pep Club 1, 2, 3; PTL Scholarship Drive 1, 2, 3; Spring Concert 1, 2, 3; Traffic Squad 2.

PET PEEVE: Larry. I'LL NEVER FORGET Junior Prom. FUTURE PLANS. Hairdressing.

LINDA C. ROBERTS

Sweet . . . quiet . . . petite . . . Rich's "Pee Wee" Pal

Pep Club 2.

PET PEEVE: Boring study halls. HAPPIEST WHEN I graduate. I'LL NEVER FORGET Senior Prom of '66. FUTURE PLANS: Beautician School.

DANA ROBERTSON

Chris . . . football . . . track . . . sharp dresser

Band 1, 2, 3; Cross Country 1; Football 2, 3; Hockey 1, 3; Senior Honor Patrol 3; Spring Concert 1, 2, 3; Spring Track 1, 2, 3; Student Gym Leader 2.

PET PEEVE. Dead study halls. HAPPIEST WHEN on vacation. I'LL NEVER FORGET Juniors. FUTURE PLANS: College.

Close class elections were followed by the appointment of Senior Honor

MARILYN ROLFE

Talkative . . . Big T . . . skiing . . . nice personality

Booster Club 3; Glee Club 2; Pep Club 2, 3; PTL Scholarship Drive 2, 3; Senior Tea Comm. 2; Student Gym Leader 2; Traffic Squad 1.

PET PEEVE: Waiting. HAPPIEST WHEN at the beach. I'LL NEVER FORGET September 27. FUTURE PLANS: Junior College.

GARY ROSE

Rosenberg . . . day dream . . . nice looks . . . tennis

Coed Volley. 1, 2, 3; Homecoming Day Comm 3; Jr. Prom Comm. 2; Spring Track 3; Tennis 1; Winter Track 2, 3

PET PEEVE Hanging around. HAPPIEST WHEN at the beach, construction, or Sheepfold I'LL NEVER FORGET Graduation. FUTURE PLANS: College

LARRY ROTONDI

Blue eyes . . . football . . . Homeroom Plague . . . baseball

Baseball 1, 2, 3; Basketball 1, 2, 3; Booster Club Drive1, 2, 3; Carnival Ball Participant 2, 3; Coed Volley. 1, 2, 3; Football 1, 2, 3; Homecoming Day Comm. 3; Junior Prom Comm. 2.

PET PEEVE: Coaches. HAPPIEST WHEN playing football. I'LL NEVER FORGET the Senior Prom. FUTURE PLANS: College.

DONNA RUDD

Snoopy . . . "Good grief!" . . . Celtics . . . TR-3's

Coed Volley. 1, 2, 3; Field Hockey 2, 3; French Club 3; Pep Club 1, 2; PTL Scholarship Drive 1, 2; Student Gym Leader 2, 3, Yearbook Staff 3; Booster Club Drive 2, 3; Senior Prom Comm. 3

PET PEEVE: contact lenses. HAPPIEST WHEN avec un TC ropide. I'LL NEVER FORGET "fire drills" FUTURE PLANS: College.

DONALD RUSSO

Debbie . . . Winchester . . . blushes . . . sleepy
Football 1; Spring Track 1, 2, 3; Winter Track 1, 2, 3.

PET PEEVE: Champ. HAPPIEST WHEN asleep. I'LL NEVER FORGET Cheeksy. FUTURE PLANS: College.

PATTY SACCO

"Cleo" . . . brown eyes . . . Lexington . . . Dino
Glee Club 3; Student Gym Leader 3.

PET PEEVE: hanging around. HAPPIEST WHEN with Dino. I'LL NEVER FORGET the Junior Prom. FUTURE PLANS: Work.

BARBARA SAIPE

long hair . . . Cape . . . dancing . . . nice clothes
Carnival Ball Participant 1, 2; Coed Volley. 1; Field Hockey 2; French Club 2, 3; Future Teachers 3; Glee Club 1, 2, 3; Homecoming Day Comm. 3; Jr. Prom Comm. 2; Newspaper Staff 3; Pep Club 1, 2; PTL Scholarship Drive 1, 2, 3; Senior Play Comm. 3; Spring Concert 1; Traffic Squad 2; Yearbook Staff 3.

PET PEEVE: lousy week-ends. HAPPIEST WHEN having a good time. I'LL NEVER FORGET the "Towers". FUTURE PLANS: College.

CAROL SALERNO

"Moose" . . . Chick . . . New Hampshire . . . quiet
Booster Club Drive 1, 2, 3; Carnival Ball Participant 3; Future Teachers 3; Glee Club 3; Pep Club 1, 2; PTL Scholarship Drive 2; Student Gym leader 2.

PET PEEVE: Chick and Patty. HAPPIEST WHEN at camp with Chick and the gang. I'LL NEVER FORGET the bridge, Middle Road, and the Raymond dances. FUTURE PLANS: College.

Patrol, affectionately known as "Rat Patrol!"

ROBERT SAMPSON

Judy . . . football . . . athletically inclined . . . Hot ticket
Baseball 1, 2, 3; Carnival Ball Participant 2, 3; Coed Volley. 1, 2, 3, Cross Country 2, Football 2, 3; Glee Club 2, 3, Hockey 1, 2, 3; Jr. Prom Comm. 3; Senior Play 3.

HAPPIEST WHEN up the field. I'LL NEVER FORGET Teddy's car door falling off. FUTURE PLANS: California.

JOHN SAVELO

Jackie . . . speedster . . . quiet . . . baseball
Baseball 1, 2, 3; Basketball 1, 2, 3, Coed Volley. 1, 2, 3; Football 1, 2, 3; Sr. Honor Patrol 3, Student Council 1, 2, 3.

PET PEEVE: Sophomores. HAPPIEST WHEN out of school and playing sports. I'LL NEVER FORGET my name. FUTURE PLANS: College.

ROBERT SCARPA

Skier . . . neat dresser . . . intelligent . . . a true friend
Coed Volley. 2, 3; Cross Country 1; Hockey 1; Sr. Honor Patrol 3; Tennis 1, 2, 3

PET PEEVE: English assignments. HAPPIEST WHEN skiing I'LL NEVER FORGET Spic, Chico, Senior year. FUTURE PLANS. A college ski bum.

RICHARD SCROCCA

Creative . . . well-dressed . . . baseball . . . 175
Baseball 1, 2, 3; Carnival Ball Participant 3; Coed Volley. 1, 2, 3, Creative Writing Club 3, Football 1, 2; Interact Club 3; Newspaper Staff 2, Editor 3; Sr. Patrol 3, Yearbook Staff 3; Winter Track 1.

PET PEEVE: Shaving and Corvairs. HAPPIEST WHEN with Joe, Bob and Marcia playing baseball I'LL NEVER FORGET locker #417 and the newspaper. FUTURE PLANS. College.

LINDA SECONDINI

Petite . . . "Really?" . . . folk-music . . . friendly
Baoster Club Drive 1, 2, 3; Future Teachers 2, 3; Latin Club 2; Pep Club 1, 2, 3; Yearbook Staff 3.

PET PEEVE: Teachers who give homework over the holidays. HAPPIEST WHEN thinking of certoin people. I'LL NEVER FORGET Driver's Ed. FUTURE PLANS: Teachers' College.

LINDA SHEA

Steve . . . pretty hair . . . the Loke . . . nice clothes
Booster Club Drive 1, 2, 3; Carnival Ball Participant 2; Coed Valley. 2; Future Nurses 3; Glee Club 1, 2; Homecaming Day Camm. 3; Jr. Prom Comm. 2; Newspaper Staff 3; Pep Club 1, 2, 3; PTL Scholarship Drive 1, 2, 3; Sr. Tea Comm. 2; Spring Concert 1, 2; Student Gym Leader 3; Yearbook Staff 3.

PET PEEVE: Waiting. HAPPIEST WHEN with Steve. I'LL NEVER FORGET Sept. 10, 1965. FUTURE PLANS: Junior College.

JAMES SENSALE

Jim . . . lifesaver . . . pint-sized . . . ambitious
Guidance Aide 3; Intramural Basketball 2, 3; Tennis 1, 2, 3.

PET PEEVE: Homework. HAPPIEST WHEN eating. I'LL NEVER FORGET cafeteria. FUTURE PLANS: College.

JOAN SHUTTLEWORTH

school-spirited . . . nice to know . . . intelligent . . considerate
Arlington Exchange Concert 2; Chorus 2, 3; Coed Volley. 2; Field Hockey 2, 3; French Club 3; Future Teachers 3; Girls' Softball 1; Jr. Prom Comm. 2; Pep Club 1, 2, 3; PTL Scholarship Drive 1, 2; Sr. Prom Comm. 3; Spring Concert 2; Student Council 2; Student Gym Leader 2, 3; Yearboak Staff 3.

PET PEEVE: BAD. HAPPIEST WHEN carefree and with a certain JAG. I'LL NEVER FORGET Charlie Brown and the Peanuts. FUTURE PLANS: College and teaching.

In October we became the first class to have a DJ at our dance—

KATHY SMAIL

J.V.S. . . . "Little girl" . . . unpredictable . . . carefree
Glee Club 3; Homecaming Day Comm. 3; Newspaper Staff 3; Pep Club 1, 2; Spring Concert 3.

PET PEEVE: "Clyde's big stories." HAPPIEST WHEN 2:30 rolls around. I'LL NEVER FORGET the big yellow house punch. FUTURE PLANS: Business school.

PAUL SMART

easy-going . . . lively . . . fun to be with . . . Filene's

PET PEEVE: Not enough hours in a day. HAPPIEST WHEN out having a good time. I'LL NEVER FORGET the 25th. FUTURE PLANS: Pending.

CARL N. SMITH

capable . . . good-notured . . . helpful . . . reserved

PET PEEVE: Short lunches. HAPPIEST WHEN not in school. I'LL NEVER FORGET the traffic jams in the hall. FUTURE PLANS: Undecided.

MATTHEW M. SMITH

"Admiral" . . . intelligent . . . quick wit . . . congenial
Creative Writing Club 3; Drama Club 3; Science Club 1, 2, Vice-Pres. 3; Senior Play 3; Traffic Squad 3; Yearboak Staff 3.

PET PEEVE: Norrow-minded people. HAPPIEST WHEN on the beach in the summer. I'LL NEVER FORGET the time I splashed Mr. Mooney with water immediately after he warned us of the high water pressure. FUTURE PLANS: College.

NANCY SMITH

dancing . . . short hair . . . mod clothes

Carnival Ball Participant 2; Glee Club 1, 2, 3; Homecoming Day Comm. 3; Newspaper Staff 3; Pep Club 1, 2; PTL Scholarship Drive 1, 2; Senior Tea Comm. 2; Yearbook Staff 3.

PET PEEVE: People with stupid laughs. HAPPIEST WHEN with all the kids. I'LL NEVER FORGET last year's fifth period auditorium studies. FUTURE PLANS: Airline Reservationist.

CATHI SPERLINGA

Francine's . . . Medford . . . chukka . . . "wild thing"

Pep Club 2; PTL Scholarship Drive 1.

PET PEEVE: Torrie. HAPPIEST WHEN with Mike. I'LL NEVER FORGET Winchester. FUTURE PLANS: Hairdressing School.

GLENN STINSON

redhead . . . helpful . . . likeable . . . dependable

Booster Club 1, 2, 3; Science Club 1.

I'LL NEVER FORGET Graduation. FUTURE PLANS: College.

KAREN STONE

Falmouth . . . nice clothes . . . congenial . . . hockey

Carnival Ball Participant 2, 3; Coed Volley. 1; French Club 2, 3; Future Teachers 3; Glee Club 1, 2, 3; Homecaming Comm. 3; Jr. Prom Comm. 2; Newspaper Staff 3; Pep Club 1, 2; PTL Scholarship Drive 1, 2, 3; Senior Play Comm. 3; Spring Concert 1; Yearbook Staff 3.

PET PEEVE: 12 o'clock. HAPPIEST WHEN at hockey games. I'LL NEVER FORGET the Towers. FUTURE PLANS: College.

Bruce Bradley at "It's a Happening."

SHERYL STUART

Billy . . . pleasant . . . "Mr. Nelson. . . ."

Carnival Ball Participant 2, 3; Girls' Softball 1; Glee Club 1, 2, 3; Pep Club 1, 2; PTL Scholarship Drive 1; Spring Concert 1, 2.

PET PEEVE: Short lunch periods. HAPPIEST WHEN not in school. I'LL NEVER FORGET the Prom. FUTURE PLANS: X-Ray Technician.

CRAIG J. STURGIS

Leo . . . co-editor . . . actor . . . reliable

All-District Concert 2, 3; Arlington Exchange Concert 2; Baseball manager 1; Boys' State Rep. 2; Carnival Ball Participant 1, 2, 3; Creative Writing Club 3; Drama Club 2, 3; Drama Festival 1, 2; Football Manager 1, 2; Girls' and Bays' Ensemble 1, 2, 3; Glee Club 1, 2, 3; Graduation Usher 2; Interact Club 2, 3; Math Team 1, 3; PTL Scholarship Drive 1, 2; Science Club 1; Sr. Play 3; Spring Concert 1, 2; Yearbaok Staff 3.

PET PEEVE: Apathy. HAPPIEST WHEN asleep. I'LL NEVER FORGET fire drills in the rain. FUTURE PLANS: College.

BARBARA SUTERMEISTER

Sal . . . Winchester . . . 330-7 . . . witty

Carnival Ball Participant 2, 3; Charus 3; Future Secretaries Club 3; Glee Club 2, 3; Pep Club 1; Student Council 2.

PET PEEVE: Censored. HAPPIEST WHEN not in school. I'LL NEVER FORGET Carol's camp. FUTURE PLANS: Hairdressing.

PAUL TAYLOR

athletic . . . "Peachy" . . . curls . . . handsome

Football 1, 2, 3; Graduation Usher 2; Spring Track 1, 2, 3; Winter Track 1, 2, 3.

PET PEEVE: anyone over 5'8". HAPPIEST WHEN playing sports. I'LL NEVER FORGET football. FUTURE PLANS: College.

RICHARD L. TAYLOR

dependable . . . rabbit ears . . . Filene's . . . '53 Chevy

Interact Club 3; PTL Scholarship Drive 1; Science Club 2, 3.

PET PEEVE: Juniors. HAPPIEST WHEN busy. I'LL NEVER FORGET the Junior Prom. FUTURE PLANS: College.

JANET TESCHEK

majorette . . . attractive . . . stylish . . . radiant

Carnival Ball Participant 1, 2, 3; Future Secretaries 3; Glee Club 3; Homecoming Day Comm. 3; Jr. Prom Comm. 2; Majorette 1, 2, 3; Newspaper Staff 3; Pep Club 1, 2, 3; PTL Schalarship Drive 1, 2, 3; Yearbook Staff 3.

PET PEEVE: windows. HAPPIEST WHEN it's 18 minutes of. I'LL NEVER FORGET August 1. FUTURE PLANS: Junior College.

ALAN THORLEY

scooter . . . books . . . football . . . jokester

Carnival Ball Participant 3; Football 1, 2, 3; Glee Club 3; Spring Track 1, 2, 3; Winter Track 2.

PET PEEVE: Juniors. HAPPIEST WHEN not in school. I'LL NEVER FORGET the Junior Prom. FUTURE PLANS: College.

KENNY TIMPERLEY

Golf . . . jovial . . . uninhibited . . . Timpsey

Golf 1, 2, 3; Science Club 3.

PET PEEVE: None. HAPPIEST WHEN playing golf. FUTURE PLANS: College.

One day a few weeks later, it was precipitating madly and the crackles

DEIRDRE L. TINCKER

Moses and Aron . . . determined . . . talented . . . "Emily"

Arlingtan Exchange Concert 2; Band 2, 3; Carnival Ball Participant 2; Drama Club 2, 3; Drama Festival 1, 2; Girls' and Boys' Ensemble 2, 3; Glee Club 1, 2, 3; Orchestra 2, 3; Senior Play 3; Spring Cancert 1, 2, 3; U.N. Pilgrimage Delegate 1.

PET PEEVE: Americans who don't sing the "Star Spangled Banner". HAPPIEST WHEN making music or with the Moses crawd. I'LL NEVER FORGET the Senior Play. FUTURE PLANS: Music.

CAROLE TOLE

Ralph . . . "Punkin" . . . nice clothes . . . cute smile

Baaster Club Drive 1, 2, 3; Carnival Ball Participant 3; Caed Volley. 2, 3; Future Secretaries 3; Glee Club 1, 2; Homecoming Day Comm. 3; Newspaper Staff 3; Pep Club 1, 2; Senior Play Comm. 3; Student Gym Leader 3; Yearbook Staff 3.

PET PEEVE: Basketball players. HAPPIEST WHEN vacations come. I'LL NEVER FORGET summertime. FUTURE PLANS: Junior College.

BILL TRACY

Dick . . . First National . . . Suzanne . . . quiet?

PET PEEVE: Homework on weekends. HAPPIEST WHEN 2:30 comes on Friday afternoon. FUTURE PLANS: College.

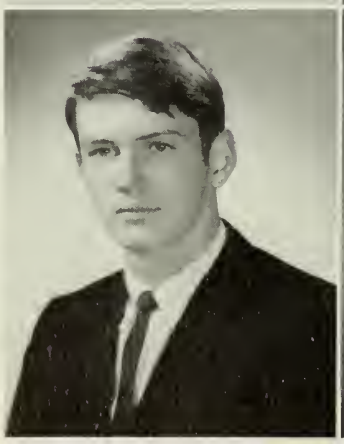

BOB TREMBLAY

lots of laughs . . . pool shark . . . red Olds

PET PEEVE: School and homework. HAPPIEST WHEN out of school. I'LL NEVER FORGET June 15, 1967. FUTURE PLANS: Work.

JANET TRIGILIO

WT's . . . Bob . . . mustangs . . . je ne sois pas

Carnival Ball Porticipant 3; Coed Volley. 3; Future Nurses 1, 3; Glee Club 1, 3; Homecoming Day Comm. 3; Pep Club 1, 2; PTL Scholarship Drive 1, 2, 3; Spring Concert 1, 3; Senior Prom Comm. 3; Yearbook Staff 3.

PET PEEVE: People with bod tempers. HAPPIEST WHEN the group's together and we're all happy. I'LL NEVER FORGET April 10, 1965 and the Twirp. FUTURE PLANS: College.

RICHARD TRITES

convertible . . . easy going . . . quiet . . . likeable

PET PEEVE: Freshmen. HAPPIEST WHEN I hear the no school signal. I'LL NEVER FORGET room 213. FUTURE PLANS: Work.

ANNE TROTTA

Brighams . . . tolkative . . . Donny . . . "I'm embarrossed"

Field Hockey 1; Girls' Basketball 1; Girls' Softball 1; Glee Club 1, 2, 3; Pep Club 3; Sen. Tea Comm. 2; Spring Concert 1, 2; Traffic Squad 2; Chorus 1, 2, 3.

PET PEEVE: Brigham's eorly phone calls. HAPPIEST WHEN with that certoin someone. I'LL NEVER FORGET '56 Chevy. FUTURE PLANS: Work.

GREGORY E. TULLY

Mc 24649 . . . skiing . . . P.B.R. . . . S.H.S.S.

Glee Club 2; Gymnastics 1; PTL Scholarship Drive 2; Student Council 1; Student Gym Leader 1, 2.

PET PEEVE: Long summers—short winters. HAPPIEST WHEN going North. I'LL NEVER FORGET Lake George-C's. FUTURE PLANS: Ski Bum.

of the P.A. system came through the pitter-patter of the rain.

PHIL TURCO

"Turk" . . . witty . . . unpredictable . . . girl hoter

Science Club 1, 3; Yearbook Staff 3.

PET PEEVE: Finals. HAPPIEST WHEN on vacation. I'LL NEVER FORGET gym make-up. FUTURE PLANS: Engineering.

ROBERT VATCHER

Jean . . . hockey . . . Senior Patrol . . . handsome

Baseball 1, 2, 3; Coed Volley. 1, 2; Cross Country 1, 2, 3; Hockey 1, 2, 3.

PET PEEVE: College Boards. HAPPIEST WHEN beating Melrose in hockey. I'LL NEVER FORGET skating in the Gardens. FUTURE PLANS: College.

PATTI VACCA

Blatt . . . funny . . . friendly . . . "Right"

Carnival Ball Participant 2; Coed Valley. 2; French Club 2; Future Teachers 3; Glee Club 1, 2, 3; Hamecoming Day Comm. 3; Jr. Prom Comm. 2; Newspaper Staff 3; Pep Club 1, 2, 3; PTL Scholarship Drive 1, 2, 3; Sen. Play Comm. 3; Spring Concert 2; Student Council 1; Traffic Squad 3; Yearbook Staff 3.

PET PEEVE: Out-of-town boys. HAPPIEST WHEN Fridoy comes. I'LL NEVER FORGET the summer of our senior year. FUTURE PLANS: College.

PATTY WAINER

Billy . . . Buffalo . . . vivacious . . . Therese

Class Treasurer 2; Coed Volley. 1, 2; Field Hockey 2; French Club 2, 3; Girls' Tennis 1, 2, 3; Glee Club 3; Graduatian Usher 2; Junior Prom Comm. 2; Newspaper Staff 3; Pep Club 1, 2; PTL Schalarship Drive 1, 2, 3; Senior Play 3; Senior Tea Comm. 2; Student Council 3; Yeorbook Staff 3.

PET PEEVE: English teachers. HAPPIEST WHEN fighting with Billy. I'LL NEVER FORGET the night I couldn't get my costume off after the Senior Play. FUTURE PLANS: College.

JANE WALCZAK

chic . . . J.M.'s . . . "skiers" . . . talented

Booster Club Dr 1, 2, 3; Carnival Ball Participant 2, 3; Coed Volley. 2, 3; French Club 3, Pres. 2; Girls' Ensemble 3; Girls' State Rep. 2; Girls' Tennis 2, 3; Glee Club 2, 3; Guidance Aide 2, 3; Homecoming Day Comm. 3, queen cont. 3; Jr. Prom Comm. 2; Math Team 1, 3; Newspaper Staff 2, 3; Spring Concert 2, 3; Student Council Rep. 2, V.P. 3; Yearbook Staff 2, Typing Mgr. 3.

PET PEEVE: Depression and staying home Saturdays. HAPPIEST WHEN there's something to look forward to. I'LL NEVER FORGET the week ot Bridgewater. FUTURE PLANS: College.

DONNA WALL

cute . . . neat dresser . . . C.D. . . . Towel?

Arlington Exchange Concert 2; Carnival Ball Participant 3; Coed Volley. 3; Future Secretaries Club 3; Glee Club 1, 2, 3; Pep Club 1; PTL Scholarship Drive 2; Spring Concert 2.

PET PEEVE: Waiting. HAPPIEST WHEN vacations come. I'LL NEVER FORGET Nov. 4, 1966. FUTURE PLANS: Office work.

RON WALTON

Tall . . . advanced biology . . . debonair . . . unpredictable

Creative Writing Club 3; Science Club 2, 3; Yearbook Staff 3.

PET PEEVE: Not tool not tool HAPPIEST WHEN not in school. I'LL NEVER FORGET gym make-up. FUTURE PLANS: Medicine.

BETTY WARREN

Shelly . . . vicacious blonde . . . personality plus

Carnival Ball Participant 1; Homecoming Day Comm. 3; Junior Prom Comm. 2; Pep Club 1, 2; PTL Scholarship Drive 1, 2; Spring Concert 1, 2; Student Council 1.

PET PEEVE: Matchmokers. HAPPIEST WHEN fooling around at DQ. FUTURE PLANS: Nursing School.

We heard Mr. Kiamie say, "Will all students please go to their lockers,

LINDA WARREN

pretty . . . John . . . J & J

Carnival Ball Participant 2; Girls' Ensemble 3; Glee Club 3; Senior Tea Comm. 2.

HAPPIEST WHEN with John. I'LL NEVER FORGET the Junior Prom. FUTURE PLANS: Federal Reserve Bank.

SAUL WEISS

Baseball . . . non-conformist . . . "REEDer" . . . Hank Aaron

Baseball 1, 2, 3; Cross Country 1, 2, 3; Hockey 1, 2, 3; Homecoming Day Comm. 3; Newspaper Staff 2, 3; Senior Honor Patrol 3; Student Council 1, 2, 3.

PET PEEVE: Not being able to read Record American in study halls. HAPPIEST WHEN playing baseball. I'LL NEVER FORGET State Hockey Tournament. FUTURE PLANS: College.

PETER WEST

fearless leader . . . footboll . . . witty humor . . . scholar

Boys' State Rep. 2; Class President 3; Creative Writing Club 3; Football 1, 2, 3; Homecoming Day Comm. 3; Student Council 3; Sr. Honor Patrol 3; Spring Track 1, 2; Winter Track 1, 2, 3.

PET PEEVE: 440's. HAPPIEST WHEN playing football. I'LL NEVER FORGET playing football. FUTURE PLANS: playing football.

MILLICENT WESTBROOK

quiet . . . friendly . . . athletic . . . fun-loving

PET PEEVE: Weekend homework. HAPPIEST WHEN on weekends. I'LL NEVER FORGET our first pep rally. FUTURE PLANS: Undecided.

JANICE C. WHITE

Lindsay . . . petite . . . friendly . . . blonde

Carnival Ball Participont 1; Future Secretaries 3; Glee Club 1, 2, 3; Hamecaming Day Comm. 2; Pep Club 1, 2; PTL Schalarship Drive 1, 2; Seniar Tea Camm. 2; Traffic Squad 2.

PET PEEVE: Bookkeeping I. HAPPIEST WHEN with Lindsay. I'LL NEVER FORGET the Junior Prom. FUTURE PLANS: Nursing.

LINDA LEE WHITTEMORE

Jeff . . . Rongers . . . quiet . . . red hair

Creative Writing Club 3; Future Nurses Club 3; Future Secretaries Club 3; Girls' Ensemble 3; Glee Club 2, 3; PTL Schalarship Drive 1, 2, 3.

PET PEEVE: Rumors. HAPPIEST WHEN I'm with the Rangers. I'LL NEVER FORGET Eladino. FUTURE PLANS: Air Force.

JAMES WILLIAMS

Yimmo . . . comic . . . "where the action is" . . . chug-o-lug

Coed Valley. 1, 2, 3; Foatball 1; Golf 1, 3.

PET PEEVE: Ulcers. HAPPIEST WHEN sleeping. I'LL NEVER FORGET "the tall boys." FUTURE PLANS: College.

MAUREEN WINSTON

Phil . . . petite . . . tolkotive . . . blonde hoir

Glee Club 2, 3; Pep Club 2.

PET PEEVE: School. HAPPIEST WHEN with Phil. I'LL NEVER FORGET Bookkeeping I. FUTURE PLANS: Undecided.

get their coats and leave the building in an orderly fashion."

NANCY WOOD

Alky . . . parties . . . oction . . . tall blonde

Future Teachers 3.

PET PEEVE: CLIQUES. HAPPIEST WHEN porty croshing. I'LL NEVER FORGET 1966 summer. FUTURE PLANS: College.

JEAN WOODS

Scotty . . . beoch . . . friendly . . . quiet

PET PEEVE: Mr. Smith's box. HAPPIEST WHEN at the beoch ar on weekends. I'LL NEVER FORGET this place. FUTURE PLANS: Undecided.

STEPHEN YEE

Good natured . . . competent . . . good sense of humor . . . witty

Interact Club 3; Science Club 1, 3; Yearbaak Staff 3.

PET PEEVE: Late bells. HAPPIEST WHEN weekends come. I'LL NEVER FORGET chemistry lob with a certain lab portner. FUTURE PLANS: College.

RICHARD McKINNON

Chevy . . . Bruins . . . good looking . . . quiet ond shy

Hackey 2; Winter Trock 1.

PET PEEVE: Homework an weekends. HAPPIEST WHEN ot o hackey gome. I'LL NEVER FORGET Groduotian. FUTURE PLANS: Educotion.

ROBERT McNAUGHTON

"Bob" . . . Stor . . . worried look . . . artistic

PTL Scholarship Drive 1, 2.

PET PEEVE: Juniors. HAPPIEST WHEN out of school. I'LL NEVER FORGET the Senior Prom. FUTURE PLANS: Art School.

ARTHUR RUGGLES

"Artie" . . . footboll . . . Buicks . . . nice smile

Baseball 3; Coed Volley. 3; Football 3; Hockey 3.

PET PEEVE: Eligibility. HAPPIEST WHEN ploying sports. I'LL NEVER FORGET my last yeor in high school. FUTURE PLANS: College.

MICHAEL SCARPITTO

Ditko . . . bosketball . . . clown . . . "What's up, doc?"

Boseball 1, 2, 3; Coed Volley. 1, 2, 3; Cross Country 1, 2; Football 3; Future Teachers Club 3; Glee Club 3.

PET PEEVE: Trying to think of o pet peeve. HAPPIEST WHEN ploying sports. I'LL NEVER FORGET Mr. Joseph's closs. FUTURE PLANS: College.

RONALD VISOCCHI

good sport . . . accordion . . . hard worker . . . sincere

PET PEEVE: homework. HAPPIEST WHEN we beat Melrose. I'LL NEVER FORGET the last crazy day. FUTURE PLANS: Further schooling.

The rain ceases for no man, and so 1326 students returned to their

SUSAN JOYCE

North Reading . . . style . . . R.B.

Chorus 3; Pep Club 2; PTL Scholarship Drive 2.

PET PEEVE: Boys who wear glasses. HAPPIEST WHEN talking to Fort Lauderdale. I'LL NEVER FORGET band practice. FUTURE PLANS: Nursing.

classrooms twenty minutes later soaking wet.

STONEHAM

S 18
139
S 6
33

ATHLETICS

Front row, l. to r.: D. Smith, M. McCarthy, J. Graves, P. Fitzgerald, A. Fallica, Capt. P. O'Leary, J. Savelo, S. Cantone, G. DeVita, R. Dasho, and C. Gardner. *Second row:* K. Rafferty, J. Pollino, D. Johnson, A. Thorley, M. Scarpitto, J. Sheridan, A. Jenkins, W. Cunningham, G. Danovan, D. Commito, R. Sampsan, and J. Fartini. *Third row:* T. Chew, D. Walker, L. Marasca, M. Conolly, A. Botticelli, D. Barba, M. Murphy, D. Rabertsan, S. Carroll, L. Rotondi, J. Daniel, W. Canserva, D. DiGangi, M. Monagle, D. P. Christofi, E. Haslam, R. Ramboli, and R. Harringtan.

FOOTBALL

In a year which had its ups and downs, the Spartans provided many thrills for their loyal fans. We watched the open field tactics of Quarterback Bob Sampson, the speed of Jack Savelo, the hustle of Ted Cantone, the determination and aggressiveness of Ed Haslam and Captain Peter O'Leary, and the stunning upset tie vs. top-ranked Wakefield.

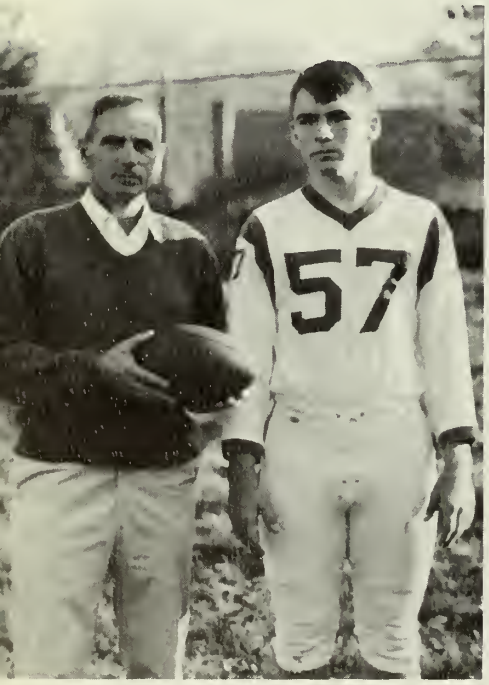

Coach Margarita and Captain Peter O'-Leary

SCORES

STONEHAM		OPPONENT
14	Melrase	38
10	Winchester	12
20	Lexingtan	8
20	Cambridge Latin	28
28	Concard	14
0	Newburypart	32
26	Wakefield	26
6	Belmont	8
6	Reading	22

L. to r.: Coaches Addesa, Rowell, Nuss, and Feltch.
Missing: Coach Kline.

Frant raw, l. to r.: Adele Pagliarula, captain, Denise DiPrisco, Jaanne Murphy, captain. *Secand raw:* Dattie Sheridan, Pat Dery, Chris Haugh, Jeannie Brissette, Susan Shannan.

CHEERLEADERS

Susan Shannon, Denise DiPrisco and Linda Jones cheer at home basketball game.

Football line-up.

Kneeling, l. to r.: D. Spotolo, S. Mochi, J. Morotto, L. Sontasousso, J. Teschek, A. Horringtan, D. Griffith. *Standing:* Coptoin L. Merlino, Lieutenont S. Coil, L. Cady, E. MocCollum, V. Maffea, L. Jacaby, S. Harrigan, Lieutenant R. Corroll.

MAJORETTES

Captain Linda Merlino

Neither mud nor rain nor snow . . .

A pregame parade.

VARSITY

L. to r.: A. Stoumbelis, J. Savelo, S. Arsenoult, D. Borbo, M. Johnson, J. Cimino, R. Buckwold, M. Scorpitto, L Rotundi, T. Murphy, L. Meuse, G. Donovon.

BASKETBALL

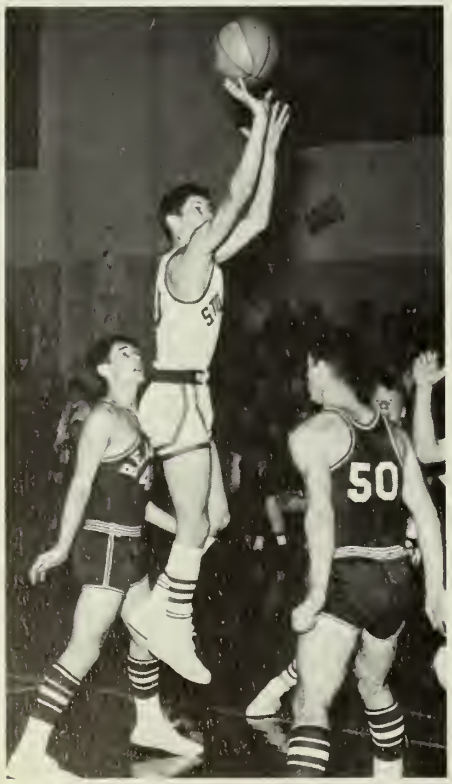

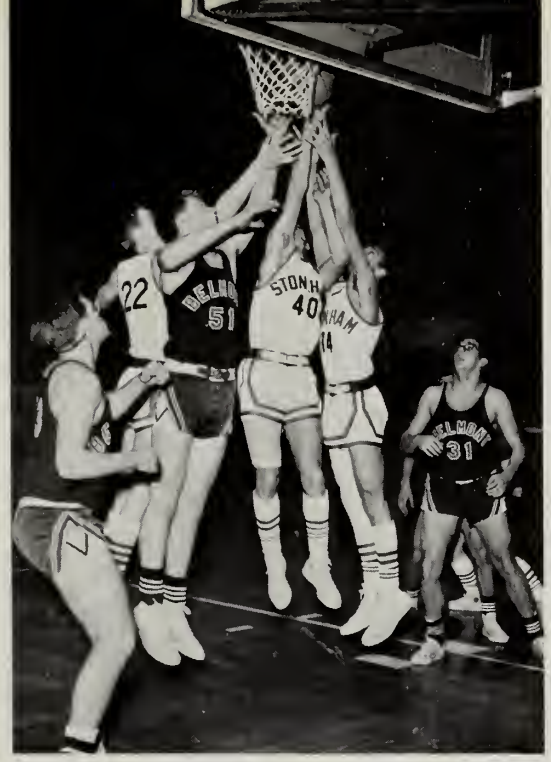

BASKETBALL RECORD

Stoneham		Opponent
88	Wilmington	54
77	Dracut	57
96	Littleton	39
57	Homilton-Wenhom	44
61	Concord-Carlisle	60
44	Reading	59
57	Wokefield	50
61	Lexington	71
52	Winchester	62
42	Belmont	55
58	Melrose	95
52	Concord	57
57	Reading	69
75	Wokefield	67
63	Winchester	56
49	Melrose	82
60	Belmont	64
45	Lexington	44
90	Wilmington	55

Coach McCarthy and Captain Jimmy Cimina.

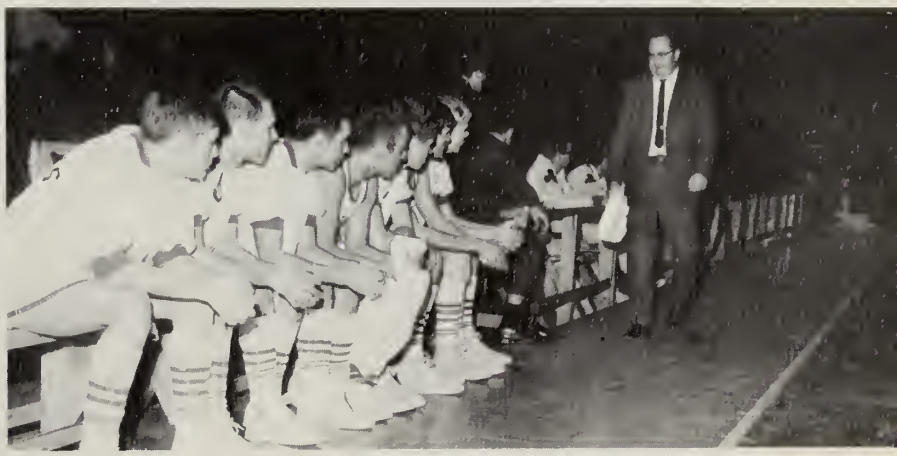

Sideline at Boston Gardens.

Kneeling, l. to r.: P. Loing, B. Votcher, S. Weiss, B. McClellon, L. Pockwood, T. McHenry. *Standing:* Cooch Burns, B. Flynn, B. Sompson, S. Ruggles, J. Niles, Cooch Logue.

HOCKEY

HOCKEY RECORD

Stonehom		Opponent
2	Dortmouth	8
7	Concord	0
2	Belmont	1
2	Melrose	6
1	Winchester	1
6	Wotertown	1
4	Lexington	0
2	U. of Moss.	1
1	Wokefield	0
1	Reoding	1
4	Belmont	2
1	Exeter Acodemy	3
7	Concord	2
1	Melrose	4
7	Winchester	2
2	Auburn	1
1	Wotertown	0
2	Lexington	4
0	Reoding	0
1	Wokefield	1
	Stote Tournoment	
1	Boston Tech	2

Skate!

Save!

Squad, seated, l. to r.: E. Dolon, M. Solazzo. *Kneeling:* M. Dogherty, J. Baylies, S. Weiss, O. Gerson, R. Peterson, S. Arsenoult, J. Carroll, T. Keefe, J. Greene, T. Corcoran, A. Hosier, R. Melkonian, M. Maguire, R. Dillon. *Standing:* Coach McGuire, G. Young, J. Fitzpatrick, C. Eicher, B. Fowler, J. Commito, R. Junker, R. Ciampa, S. Rothman, P. DiPlocido, B. DeRoeck, B. Skulski. M. O'Toole, K. St. George, E. Nolte, R. Vatcher, T. Fowler, Cooch Rocher, Mgr. P. Donovan.

CROSS COUNTRY

Coach Maguire and Captain Joe Carroll.

RECORD

Stoneham		Opponent
22	Lexington	33
30	Winchester	27
17	Belmont	46
25	Melrose	36
15	Concord-Carlisle	50
47	Wakefield	15
24	Reading	35

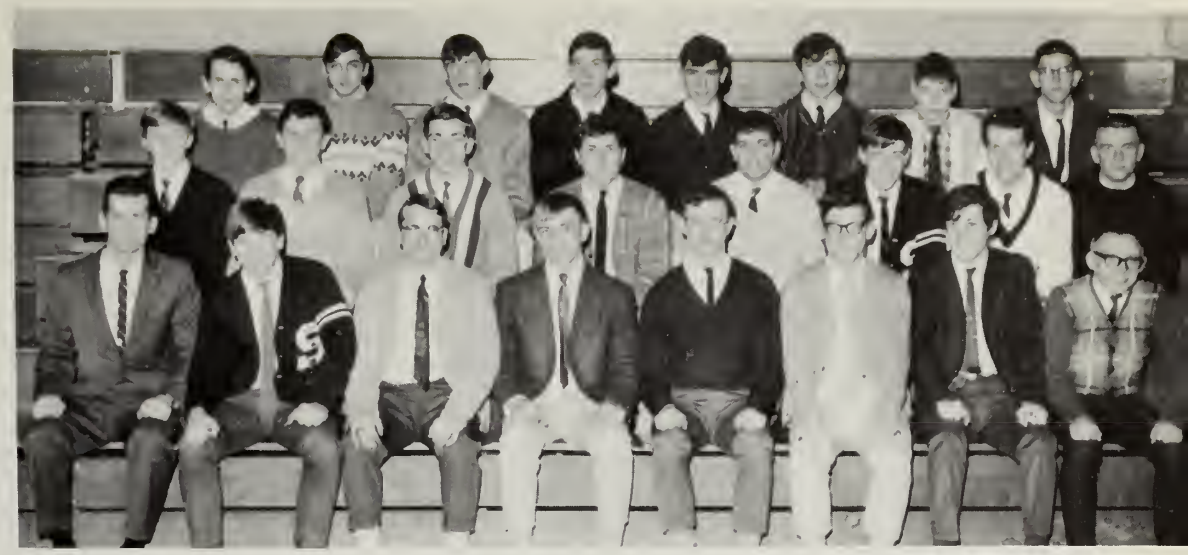

Front row, l. ta r.: Caach McGuire, C. Eicher, R. Kellogg, R. Hale, P. Taylar, captain, J. Daran, S. Rathman, M. Peuran. *Secand row:* T. Fowler, R. Savela, S. Jones, D. Commito, F. Adamo, A. Hasier, J. Greene, M. McCarthy. *Third raw:* O. Gerson, P. DiPlacido, P. Crowley, S. Durso, R. Melkonian, H. Maare, J. Boylies, R. Brown, Mgr.

WINTER TRACK

SPRING TRACK

Seated, l. ta r.: P. DiPlacida, P. Gangi, R. Calcavechia, W. Skulski, J. Cammito, J. Fitzpatrick, A. Jawdy, T. Cantone, A. Follica, T. Fawler, R. Kellagg, J. Fitzpatrick, K. Smith, K. St. Gearge, J. Jahnson. *Kneeling:* J. DiCarlo, T. Lindland, J. Daran, K. Lonigan, D. Borba, J. Pollino, D. Thorley, M. McCarthy, J. Graves, J. Sheridan, W. Pierson, R. Melkanian, P. Christofi, K. Nicalazza, P. Taylar, A. Tharley, O. Gersan. *Standing:* C. Eicher, R. Thomkins, R. Matthewsan, R. Crowley, D. Morris, M. Conley, D. Walker, S. Arsenault, J. Fallica, D. Reinald, D. DiGongi, D. Rabertson, T. Keefe, A. Hasier, J. Corrall, H. Moore, M. Monagle, G. Danovan, T. Carcoran, Mgr. P. Danavan.

Kneeling, l. to r.: R. Murgia, K. Timperly, R. Caverley. *Back row:* Mr. Rundlett, W. McClellan, P. Downing, J. Rolli.

Coach Paul Atkinson

GOLF

Coach Edward Rundlett

TENNIS

Kneeling, l. to r.: M. Dougherty, R. Scarpa, L. Keimach, W. Flynn, R. DeRoeck. *Back row:* J. Sensale, J. Mucci, D. Heuman, J. Flynn, Mr. Atkinson.

Front row, l. to r.: R. Vatcher, J. Savelo, R. Scrocco, T. McHenry, C. Anderson, C. Gordner, R. Sompson, J. Davis. *Back row:* Mr. Feltch, M. Scarpitto, S. Weiss, L. Rotundi, L. Conn, S. Jones, P. Morris.

BASEBALL

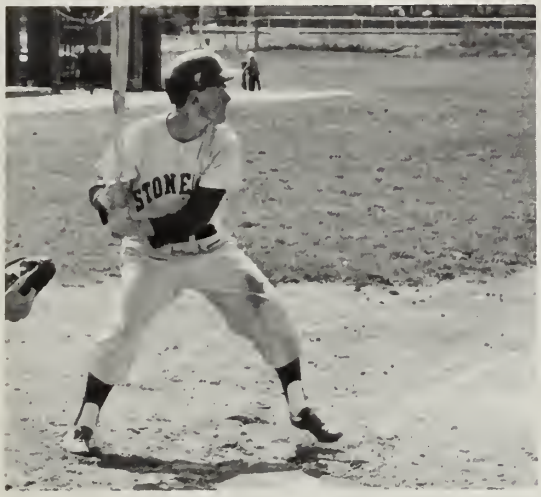

Bob Sampson at bat.

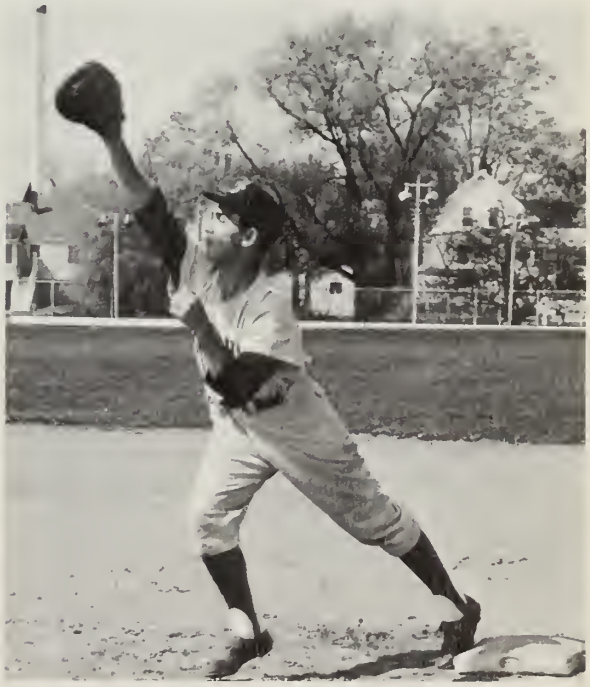

Jackie Savelo completes a double play.

Tom McHenry on deck.

VARSITY

Kneeling, l. to r.: S. Shonnon, J. Murphy, M. Johnson, D. Clork, G. Egon, D. Sheridon, S. Connors. *Standing:* Miss Wheeler, P. Clork, M. Gondolfi, S. Jenkins, C. Bourque, P. Dery, M. Adoms, K. Dolon.

FIELD HOCKEY

JUNIOR VARSITY

Kneeling: l. to r.: L. Coggins, S. Hosier, R. Hill, D. Hoslem, D. Almquist, G. Monteforte, T. Murphy. *Standing:* S. McKinnon, J. Morgorito, J. Duonolo, N. Greenquist, N. DeGruttolo, K. Greenquist, E. Todd, M. Lelond, S. Michaud, Miss Scoles.

RECORD

Stonehom		Opponent
0	Winchester	4
0	Melrose	3
4	Belmont	0
2	Wokefield	1
1	Lexington	5
0	Burlington	2
0	Lincoln-Sudbury	3
3	Reoding	0
1	Concord	0

VARSITY

Standing, l. to r.: G. Galligher, M. Gandalfi, C. Baurque, Coach Randall, C. Jahnson, C. Reynolds, S. Michaud, P. Clark. *Kneeling:* D. Clark, captain.

GIRLS' BASKETBALL

JUNIOR VARSITY

Front row, l. to r.: C. Adams, S. Vano, M. Adams, D. Haywood, D. LeBlanc, C. Bourque, T. Murphy. *Standing:* M. McKinnan, P. MoGuire, S. Jenkins, J. Duanala, C. Greenquist, N. Greenquist, Caoch Furman, A. Nelsan, J. Luther, C. Carkum, L. Denisen, R. Hill.

RECORD

Stoneham		Oppanent
26	Burlington	13
23	Melrose	37
19	Winchester	27
27	Wakefield	30
23	Belmont	29
30	Burlington	14
36	Reoding	22
16	Lexingtan	30
13	Cancard	36
40	Wakefield	1B

Seoted, l. to r.: M. Jones, S. McCullough, S. Vona, M. Noonon, J. Haughton, M. Gandalfi, P. Clork, K. Alves. *Second row:* D. Truesdole, K. Houghtan, N. Asgeirsson, C. Jahnsan, L. Voughan, S. Michoud, D. Almquist. *Third row:* B. Timperul, L. Smith, A. Nelsan, C. Reynalds, J. Duanala, S. Murphy, M. Donco.

SOFTBALL

Softball coaches Furman and Kirby.

GIRLS' TENNIS

Tennis coach Randall.

Kneeling, l. to r.: P. Woiner, D. Haslom, J. Scarpa. *Standing:* J. Wolczok, K. Greenquist, S. Jenkins, S. Shonnon, S. Hosier, C. MacLead, N. Paale.

GYMNASTICS

Front row, l. to r.: R. Brody, L. Jones, J. Murphy, J. Cerrone, S. Shannon. *Second row:* D. DiPrisco, M. Gondolfi, J. Brissette, C. Hough, S. Surrette, P. Dery. *Third row:* M. Bergonzi, S. Michoud, D. Hoslem, K. Devereou, S. Jenkins, Miss Wheeler. *Fourth row:* G. Monteforte, C. Adoms, C. Bourque, D. Leblonc.

Captain Denise DiPrisco

The Competition Team

ACTIVITIES

SPARTAN 1967

LITERARY STAFF

Front row, l. to r.: J. Vennochi, S. Munro, S. Mochi, M. Johnson, A. Pogliorulo, M. Noonan, S. DeTeso, G. Egan, I. McCarthy. *Second row:* T. Bosile, B. Babine, B. Basha, M. Kehoe, L. Elerin, M. Casagrandi, B. Saipe, D. Reagan, L. Secondini, C. Dukeshire. *Third row:* Miss Tobb, P. Donovan, J. Branzetti, R. Scrocco.

PHOTOGRAPHIC, ART STAFFS

Front row, l. to r.: A. Cosey, R. LoCorbonaro, J. Vennochi. *Second row:* B. Casey, C. Colontuoni, S. McCarthy. *Third row:* E. Lavoie, J. Eldridge.

Co-editors Craig Sturgis and Claudia Hebard

TYPING STAFF

Front row, l. to r.: T. Basile, B. Babine, A. Harrington, J. Walczak, N. Mortinez, K. Restuccia, D. Buccheri. *Second row:* D. Clark, J. Keating, B. DeBenedictis, L. Elerin, M. Bennett, L. Gorse.

Advisor Miss Jayne Epifanio

EDITORIAL STAFF

Front row, l. to r.: Janet Eldridge, *art;* Claudia Hebard, *co-editor-in-chief;* Jane Walczak, *typing manager. Second row:* John Commito, *business manager;* Craig Sturgis, *co-editor-in-chief.*

Advisor Miss Ellen Tabb

We worked some late nights down in room 123B . . .

BUSINESS STAFF

Front row, l. to r.: C. Tole, S. Borbo, N. D'Avolio, J. Marotta, S. McKnight, S. Beecy, J. Commito, D. Breck, K. MocDonald, P. Haug, S. Howes, S. Mitchell, B. Harrison. *Second row:* D. Rudd, M. Lusos, A. Dealy, M. Kehoe, L. Elerin, M. Cosagrondi, L. Gorse, J. Cameron, P. McTighe, N. Smith. *Third row:* Miss Epifanio, J. Shuttleworth, B. Hannan, J. Teschek, J. Frink, D. Correiro, P. Wainer, V. Folk, K. Smail, P. Vacco, K. Stone. *Fourth row:* R. Walton, M. Smith, P. Turco, R. LaCorbonaro.

SPARTAN SPOKESMAN

BUSINESS STAFF

Front row, l. to r.: K. Gelfand, P. Vacca, L. Shea, N. Smith, B. Sutermeister, C. Salerno. *Second row:* S. Salvo, A. Walczak, L. Vaughan, M. Kehoe, M. Casagrandi, D. Flynn, L. Gorse, D. Bianchi, A. Klainer, business manager. *Third row:* R. LaCarbonara, R. Scarpa, J. Gelfand.

EDITORIAL STAFF

Front row, l. to r.: Eileen Lavoie, *art;* Ricky Scrocca, *editor-in-chief;* Claudia Hebard, *literary;* Amy Klainer, *business.* *Second row:* Patty Wainer, *social;* Saul Weiss, *sports;* Doug Heuman, *feature.*

WRITING STAFF

Front row, l. to r.: T. Breitbord, K. Dolan, M. Adams, M. Gilligan, L. Towse, J. Duonolo, P. Vacca. *Second row:* L. Butler, J. Morocco, M. Corkum, L. Haug, J. DeRocher, P. Wainer, B. Babine, T. Basile, J. Vennochi. *Third row:* D. Reagan, B. Saipe, M. Casagrandi, M. Kehoe, M. Johnson, A. Pagliarulo, S. Mochi, L. Jones. *Fourth row:* E. Basile, M. Ternullo, C. Johnson, K. Nicolazzo, K. Jankowski, S. Joyce, S. Harrigan, J. Bove, P. Visconti. *Fifth row:* J. Murray, J. Commito, K. Nicolazzo, R. Ezekian, N. Lusas.

CREATIVE WRITING CLUB

Front row, l. to r.: L. Whittemore, T. Bosile, D. Binda. *Second row:* S. Morchant, L. Elerin, B. Basha, B. Babine, C. Salerno, B. Sorenson, P. Mangone, D Bianchi, J Celeste. *Third row:* S. Munro, J. Commito, P. Woiner, B. Kotz, E. Maloney, S. Fitzpatrick, M. Smith, D. Tincker, J. Doran. *Fourth row:* D. Heuman, R. Walton, R. Scrocco, K. Nicolozzo, J. Hayman, P. West, M. Monagle, R. DeRoeck, J. Greene, S. Rothmon, Mr. Reed. *Fifth row:* P. Turco, B. McCoubrey, R. Grandfield.

FUTURE TEACHERS OF AMERICA

Front row, l. to r.: B. Soipe, K. Stone, S. McCarthy, I. Mitchell, N. Dasho, J. Cerrone, J. Conley, S. Smith, S. Dawson, L. Campbell, C. Petruzzi. *Second row:* E. Lavoie, P. McTighe, L. Secondini, P. Haug, S. Howes, M. Bennett, K. Gelfand, S. Marchant, L. Elerin, M. Cosagrandi, C. Knowlton, L. LeFave, K. Feeley. *Third row:* B. Brophy, L. Bash, K. Fucci, D. Reagan, P. Vacca, S. Horrigon, S. DeTeso, G. Egon, V. Folk, N. Corsetti, A. Dealy, C. Salerno, H. Rothmon, F. Harvey. *Fourth row:* R. Bennett, J. Shuttleworth, I. McCarthy, L. Lyons, S. Shannon, P. Visconti, J. Bove, J. Dyson, S. Murphy, E. Thorne, K. Timmerman, C. Moore, C. DiMare, M. Dunning, K. Crowell, B. Steeves, N. Biergiel, F. Perrone, L. Brandano, Mr. Smith. *Fifth row:* K. Nicolazzo, J. Cerrone, L. Gorse, J. Vennochi, G. DeGregorio, J. Morocco, M. Hallen, C. Haugh, P. Kozak, T. Meegan, D. Spatola, J. DeRocher, S. Tighe, D. O'Connell. *Sixth row:* E. Anderson, J. Barbo, G. Joslin, E. Holland, N. Downes, L. Houg.

FUTURE SECRETARIES OF AMERICA

Front row, l to r.: L. Merlino, S. Barbo, S. Mochi, S. Beecy, B. Cutler. *Second row:* D. Correiro, S. Harrigon, D. Benedetto, B. Sutermeister, D. Buccheri, C. Colantuoni, E. Merrill, J. White. *Third row:* Miss Corum, P. Sacco, A. Harrington, N. Perry, M. Carroll, J. Keating, L. Whittemore, M. Geggis, K. MacDonald, Miss Garuti. *Fourth row:* C. Tole, D. Wall, D. Breck, S. McKnight, J. Murphy, K. Restuccia, V. Mitchell, J. Allen, N. Manning. *Fifth row:* E. Keating, M. Pease, B. DeBenedictis, J. Luther, J. Frink, N. D'Avolio, N. Martinez, J. Teschek, M. Togue.

FUTURE NURSES CLUB

Front row, l. to r.: C. Dukeshire, B. Casey, B. Harrison, B. Hannon, G. Kimball, M. Lusas, P. McTighe, L. Whittemore, L. McKinley. *Second row:* M. Keefe, J. Raymond, L. Giannoccarri, P. Palermo, P. Maguire, E. Kolesar, P. Danca, C. Elmasian. *Third row:* M. Costello, C. Corbett, D. Polk, M. Peck, J. Doherty, M. Sweet, K. Meagher, Miss Elliott.

First row, l. to r.: L. Merlino, J. Walczok, J. Commita, S. Borbo. *Second row:* C. Bourke, M. Adoms, P. Dery, D. Cagan, S. Vano, L. Burnhom *Third row:* P McDowell, J. Bayle, K. Smith, P. Woiner, N. D'Avalio, L. Bamba. *Fourth row:* J. Murphy, D. Borba, M. Murphy, A. Stoumbelis, T. Murphy, S. Wilson, S. Weiss.

STUDENT COUNCIL

The Student Council endeavors to perform worthwhile tasks for our school, such as conducting elections and fund raising drives, overseeing the presentation of the Carnival Ball and Homecoming Day, and "Adopting" an Asian foster child. As a liaison between the students and the administration, it provides an outlet for students' grievances and represents them when they desire to communicate with the administration of Stoneham High School.

OFFICERS
L. to r: Jone Walczok, *Vice-President;* John Cammita, *President;* Suson Barbo, *Secretory;* Mr. Compogna, *advisor;* Linda Merlina, *Treosurer.*

Student exchange representatives Dianne Reagan, Lynne Burnham, John Hayman, Saul Weiss, Jeff Hansis *(missing)*.

STUDENT EXCHANGE

Each year an exchange of students is arranged by the student Councils of two high schools so that young people can learn about town governments different from their own. This year our exchange was with Newton South High School, under the guidance of Mr. Roger Lamson.

Boys' State delegates John Commito, Craig Sturgis, Richard Junker and Peter West.

GIRLS' and BOYS' STATE

Students are given an opportunity to learn democratic government through participation at Boys' and Girls' State. Under the sponsorship of the American Legion and Auxiliary, a miniature state government is operated for a week in June by young people such as these chosen from high schools throughout Massachusetts.

Girls' State delegates Jane Walczak and Claudia Hebard.

STUDENT GOVERMENT DAY

John A. Commito was elected by his fellow students to represent SHS as Senator at the State House. Attending Student Government Day on Beacon Hill gave John a unique insight into the running of our Commonwealth's law-making bodies.

John Commito

INTERACT CLUB

The Interact Club is comprised of young men who wish to be better informed of current events and international affairs. The club strives for international understanding and contributes to civic service.

Front row, l. to r.: J. Fitzpatrick; S. Slass, *Vice-President;* P. Donavan, *Secretary;* J. Hansis, *President;* Craig Sturgis, *Treasurer;* R. Kinsman. *Standing:* R. Taylor S. Yee, J. Kinzie, P. O'Leary, D. Landry, R. Scrocca, T. Fields, S. Dudek, Mr. Lamson, *advisor.*

SENIOR HONOR PATROL

Kneeling, l. to r.: J. Savelo, R. Scrocca, R. DeRoeck, J. Commito, R. Scorpa, W. Cunningham, P. O'Leary.
Standing: J. Carroll, S. Weiss, S. Ruggles, D. Reinold, D. DiGongi, P. West, D. Robertson, R. Harrington.

TRAFFIC SQUAD

Front row, l. to r.: S. Munro, D. Benedetto, C. Eicher, S. Harrigan, C. Hopkins, D. Smith. *Second row:* K. Nicolazzo, C. Bird, R. Carroll, V. Folk, M. Noonan, M. Dunning, Mr. Nelson, J. Doron.

SCIENCE CLUB

Front row, l. to r.: S. Rothman, D. Lounsbury, P. Turco, M. Smith, S. Yee, D. Cullen, J. Gelfand. *Second row:* R. Walton, J. Commito, J. Doran, N. Smith, D. Clark, D. Proy, R. Toylor, P. Amarto. *Third row:* P. Gaudreau, R. Mammino, A. Horris, S. Schweiger, R. McTighe, W. Freemon, T. Brezinski, R. Groh, Mr. Lougee. *Fourth row:* B. Collohan, R. Scarpa, S. Russell, R. DeRoeck, R. Junker, J. Greene, S. Durso, S. Sloss.

MATH TEAM

Front row, l. to r.: C. Hebard, J. Wolczok. *Second row:* R. Junker, S. Rothman, D. Cullen, Mr. Jordan, D. Heumon, R. Ezekion, C. Sturgis.

FRENCH CLUB

Front row, l. to r.: L. Burnham, J. Walczak, S. Howes, K. Stone, B. Saipe, J. Commito, P. Wainer, D. Rodd, J. Shuttleworth, B. Babine. *Second row:* S. Murphy, M. Bennett, L. Bosha, S. Hosier, S. Boehm, J. Bartolucci, S. Mahoney, D. Smith, M. Gilligan, P. Visconti. *Third row:* B. Tarr, B. Tarr, C. Wagg, C. Johnson, P. Morton, M. Corkum, C Greenquist, H. Rothmon, P. Smith, J. Bove, D. Spadafora, Mr. Rocher. *Fourth row:* L. Towse, J. Vennochi, A. Benedict, A. Shuttleworth, J. Rudd, K. Sullivon, L. Marek, C. MocNeil, D. O'Connell, R. Ezekion. *Fifth row:* S. Eldridge, F. LoCarbonora, D. Lounsbury.

LATIN CLUB

Front row, l. to r.: E. Clarke, B. Douglass, H. Rothman, S. Munro, P. McTighe, M. Bennett, D. Reagan, J. Bove, M. Gilligan. *Second row:* Mrs. Sholl, S. Boehm, J. Bartolucci, B. Tarr, B. Tarr, A. Klainer, P. Maguire, J. Barbo, S. Jenkins, S. Hosier, S. Montague, F. Harvey, M. Young. *Third row:* S. Mahoney, C. Greenquist, R. Ezekion, J. Gelfand, S. Rothman, O. Gerson, B. McCoubrey, B. Freeman, D. Heumon, N. Richmond.

BAND

Front raw, l. to r.: D. Tincker, T. Leanard, J. Branzetti, E. Maloney, E. Kimball, P. DiCarla, D. Rabertson, K. Fucci. *Secand raw:* H. Wagg, R. Haggerty, D. Haywaod, D. MocDonald, L. Wengen, R. Grometstein, P. Viala, M. Corrall, F. Hyder. *Third raw:* T. Story, M. Zoitchek, P. Craigie, D. Cameron, K. Lanigon, R. Hawe, R. Grondfield, A. Horris, P. Kline, R. Lewis. *Fourth raw:* P. Goudreou, D. Vallonce, J. Barry, R. Melkanian, G. Papulis, T. Lindlond, E. Dolon, R. DiCarlo, J. Roach.

ORCHESTRA

Frant raw, l. ta r.: V. Morrone, M. Young, M. Morek, N. Greenquist. *Secand raw:* C. MacLead, T. Haugh, D. Haywaad, M. Carrall, D. Tincker, K. Fucci, L. Giannacari. *Third row: (standing)* D. Bianchi, J. Branzetti, T. Leonard, *(sitting)* P. DiCarlo, R. Melkonion, K. Withrow, E. Maloney, A. Horrington, M. Peck, C. Greenquist, T. Breitbard. *Faurth row: (standing)* C. Shaw, L. McKinley, C. Hebard, Mr. Sawyer, *(sitting)* R. Haggerty, E. Kimball.

DANCE BAND

First row, l. to r.: D. Thorley, E. Kimball, G. Populis, E. Maloney, D. Cameron, D. Kline, T. Leonord (hidden), J. Branzetti, M. Zoitchek (hidden). *Second row:* P. Goudreou, K. Lonigon, P. Croigie, D. Hiltz, R. Melkonian, H. Wogg, P. DiCorlo.

Director, Mr. Todaro.

GLEE CLUB

The SHS Glee Club performing at the Carnival Ball.

ALL-DISTRICT CHORUS

Each year several music students audition to take part in the Northeastern Music Concert. Andrea Nelson, Craig Sturgis, and Ronald Romanelli were selected to participate in the 1967 All-District Chorus.

DRAMA CLUB

First row, l. to r.: C. MacLeod, N. DeGruttola, T. Breitbord, R. Grometstein, E. Mroz, E. Thorne, P. Welch, P. Maguire, C. Shiner, C. Sullo, B. Sorenson, P. Mangone. *Second row:* J. Rich, L. Shea, K. Fucci, T. Basile, D. Reagan, C. Sturgis, D. Buccheri, J. Doran, D. Tincker, R. LaCarbonara, K. Sullivan. *Third row:* J. Doherty, P. Vacca, E. Lavoie, J. Eldridge, C. Colantuoni, B. Katz, E. Maloney, J. Commito, P. Wainer, M. Smith, S. Fitzpatrick, A. Casey, J. Vennochi. *Fourth row:* J. Martinez, P. MacDonald, G. Joslin, J. Barbo, L. Martin, S. Dawson, J. Devereaux, N. Dasho, T. Conover, J. Molnar, H. Rothman, S. Montague. *Fifth row:* J. Murphy, L. Basha, A. Benedict, J. Dyson, D. MacDonald, C. Schiraldi, M. Flynn, J. MacSweeney, K. Timmerman, A. Theroux, J. Colantuoni, A. Warren, K. Jankowski, M. Carrol, M. Corkum, Mr. Silverman. *Sixth row:* A. Walczak, L. Smith, H. Kimball, C. Shaw, R. Butt, S. Salvo, L. Denison, L. Velardocchia, C. Maselli, M. Cerasuolo, D. Turner, D. Griffith. *Seventh row:* J. Rolfe, J. Sheridan, S. Rotundi, L. Keimach, T. Fields, J. Fitzpatrick, S. Burns, C. Johnson, K. Wagg.

"Our Hearts Were Young and Gay"

Senior Class Play
November 18-19, 1966

Eileen Casey, a professional actress, helped with make-up.

"Emily, please go back to sleep!"

Madame Elise

Cast l. to r.: James Daran, Barbara Katz, Martha Lusas, Rabert LaCarbanara, Judy Haughton, Shauna Mitchell, Danna Buccheri, Jahn Cammita, Patricia Wainer, Matthew Smith, Philip Danavan, Sheila Fitzpatrick, Deirdre Tincker, Craig Sturgis, Caral Calantuani, Anita Casey, Rabert Sampsan.

"Come, vial, my dismal scene needs must act alone!"

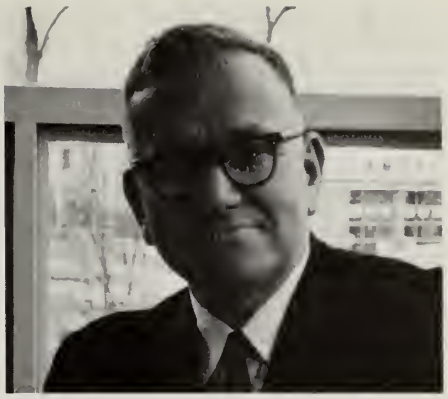

Mr. Silverman
Director

"Whaaat?"

"Bed bugs, Aweigh!"

CAST OF CHARACTERS
(in order of their appearance)

Steward	Robert LaCarbonara
Mrs. Skinner	Barbara Katz
Cornelia Otis Skinner	Sheila Fitzpatrick
Otis Skinner	James Doran
Emily Kimbrough	Deirdre L. Tincker
Purser	Philip Donovan
Stewardess	Martha Lusas
Dick Winters	Eugene Maloney
Admiral	Matthew Smith
Harriet St. John	Shauna Mitchell
Winifred Blaugh	Judy Houghton
Leo McEvoy	Craig Sturgis
Inspector	Anita Casey
Therese	Patricia Wainer
Madame Elise	Donna Buccheri
Monsieur de la Croix	John Commito
Window Cleaner	Robert Sampson

Stage manager Carol Colantuoni

Cast seated, l. ta r.: Helen Rothman, John Commita, Philip Donovan, Deirdre Tincker. *Standing:* Mr. Silverman, James Doran, Orrin Gersan, and Craig Sturgis.

FESTIVAL PLAY

"Shut and Bar the Door"

March 18, 1967

Stoneham High School's entry in the 1967 Regional Drama Festival held at Lexington High School shared top honors and went on to the State Drama Festival held at John Hancock Hall on March 31 and April 1, 1967. SHS thespians also captured six out of fifteen acting awards. The winners were John Commito, James Doran, Orrin Gerson, Helen Rotham, Craig Sturgis and Deirdre Tincker.

Director Robert Silverman reads the reviews.

"Away, you crafty criminiminim! I'm tough as nails!"

HOMECOMING DAY

October 19, 1966

The contestants, l. to r.: Jone Wolczok, Susan Jenkins, Denise DiPrisco, Donice Buckwold, Corrine Adams, Pat DiMorzo, Gail Egan and Dottie Sheridan.

Anna Mae Flahive, *Homecoming Queen 1963;* Paul Coli; Dottie Sheridan, *Homecoming Queen 1966.*

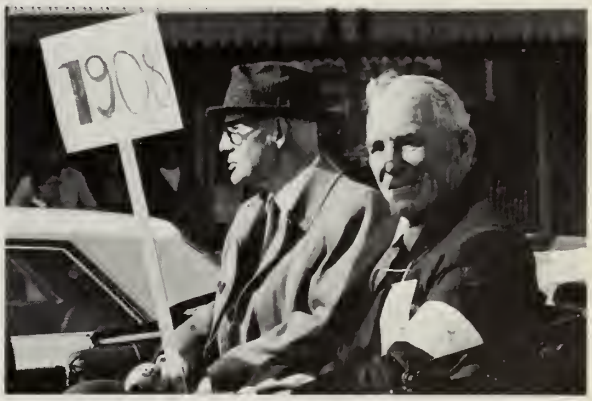

"Return of the natives."

The Sophomore Class Float, "The Little Red Schoolhouse."

Dorothy gets Crowned . . . !

The Court, l. to r.: Attendants Joanne Murphy, Jane Walczak, Betty Warren, Linda Jones, Gail Egan, Page Carol Sellars, Queen Adele Pagriarulo, Page Philip Bennett, King Paul Downing, Attendants Daryl Alger, Karen Nicolazzo, Lanise Jacoby, Susan Barbo and Susan Mochi.

CARNIVAL BALL
February IV, MCMLXVII

James Doran
Master of Ceremonies

The traditional Senior Waltz with soloist Karen Dechert.

The original mini-skirt.

Skip Maloney tells of his experiences with "The Summer Wind."

Debbie Samways gives a first hand rendition of "Second Hand Rose."

Quick! Follow "The Leader!"

It's "Just Us."

The Faculty Act shows how teachers see students.

"The Cruel War" as sung by Susan Michaud.

"The Brass Tacks."

Gail Contestabile dances the "Mazurka."

Donna Buccheri with excerpts from *The Sound of Music.*

A Barbershop Quartet recalled "Lida Rose."

The Goode Thyme Noyze explain to Mama about "Sister Kate."

This is "The Leader?"

The majorettes in "Top Hat and Tails."

Susan Shannon asked Billy Flynn to *this* dance.

TWIRP TWIRL

"Sadie Hawkins" March 4, 1967

They each had a date when they came in.

Barbara Douglas and Jim Kelly.

Sophomores in charge for the evening.

The Scarpittos and the Mooneys in the receiving line.

JUNIOR PROM

"April Showers" April 30, 1966

Mr. Kiamie announcing.

We would have been lost without Mrs. Williams.

LOOK AT THAT FACE . . . !

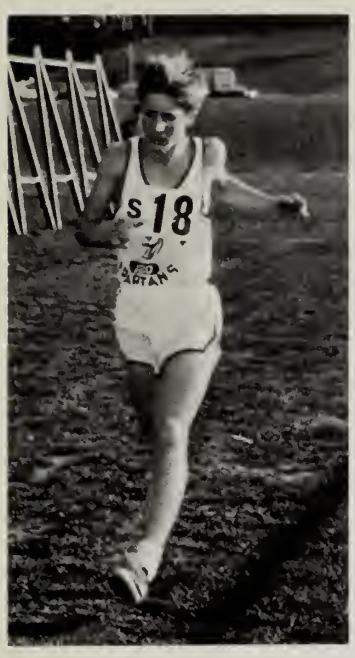
18

JACKETS
DUBBLEWARE
OVERALLS
DUNGAREES
DUBBLEWARE WORK CLOTHES

Richards
CARDS
GIFTS
Richards GIFT SHOP

BICYCLE DISCOUNT

CARDS
STATIONERY
Richards GIFT SHOP
RELIGIOUS
ARTICLES
JUNIOR CHAMBER
OF COMMERCE
A&K
JEWELERS
CHARM Fashions
Swanson's
DAIRY

ADVERTISEMENTS

Compliments of

SLOANE FURNITURE COMPANY

447 Main Street

Stoneham, Mass.

438-4000

Compliments of

the

FUTURE NURSES' CLUB

Compliments of

H. A. JOHNSON CO.

14 Arnold Rd.

Stoneham, Mass.

GO FOR

RAMBLER 1967

Now At

PETTENGILL MOTOR SALES

Your Rambler Dealer

Franklin Street at Stoneham Square

Best Wishes and Good Luck

to the Graduating Class

of 1967

BARBO'S

Congratulations to

THE CLASS OF 1967

SEVERANCE TRUCKING & MOVING CO.

Home Office:

43 Elm Street
Stoneham
Tel. 438-0130

LOMBARD LUMBER CO.

35-37 Pomeworth Street

Stoneham, Mass.

438-0098

BELL'S BARBER SHOP

Seven Chairs—No Waiting

The Shop for Men and Boys

REDSTONE SHOPPING

CENTER

438-9859

111 Main St. Stoneham, Mass.

Congratulations to

the Class of 1967

JON A. ASGEIRSSON
Attorney at Law

5 Central Square

Stoneham, Mass.

Compliments of

O'KEEFE'S

CHEVRON STATION

Congratulations

to the Class

of

1967

A & K JEWELERS

Stoneham Square 438-1250

Best Wishes

To the Class of 1967

FAIR WINDS TRAVEL SERVICE

230 Main St. 438-4022

"We serve all your travel needs"

Compliments of

Joseph Mazzola's

PHILLIPS 66 SERVICE STATION

438-9885

General Repairs — 24-Hour Towing

Compliments of

Grose Electrical Service Inc.

8 Mt. Vernon St.

Stoneham, Mass.

BEST WISHES TO THE CLASS OF 1967

FROM THE

STONEHAM HIGH SCHOOL

STUDENT COUNCIL

John Commito, *President*

Jane Walczak, *Vice President*

Susan Barbo, *Secretary*

Linda Merlino, *Treasurer*

Mr. James Campagna, *Advisor*

Compliments of

DR. PAUL FITZGERALD

30 Central St.

Stoneham, Mass.

Compliments of

DR. DAVID J. ALPERT

Optometrist

GATEWAY TO BETTER YEARBOOKS

T. O'Toole & Sons, one of the first printers in the nation to produce yearbooks by offset, bring to you progressive ideas tempered by experience and a reputation for pains-taking workmanship. Personal service to advise you on ■ Yearbook Production ■ Themes ■ Layout ■ Use of Color ■ Fitting Copy ■ Line Drawings ■ Advertising ■ Proof Reading ■ Photography ■ Production ■ Personal Service At All Times

T.O'TOOLE & SONS, INC. / KEELER AVENUE, SOUTH NORWALK, CONNECTICUT 06856

CONNECTICUT 838-4761 / **NEW YORK** MElrose 5-4112

CONGRATULATIONS

TO THE CLASS OF '67

STONEHAM DAIRY QUEEN

Home Of The Brazier Burger

And The Cone With The Curl On Top

C'mon over and "Live a little"

Best Wishes to the

Class of 1967

From

FRIENDLY VARIETY

Stoneham, Massachusetts

FREDERIC'S PRESCRIPTION CENTRE

The Prescription Store

314 Main St. Stoneham, Mass.

Phone 438-1525

SCHAEFER'S NEWS

Cards — Gifts — Stationery

Stoneham Square

CONGRATULATIONS

CLASS OF 1967

SUNNYHURST DAIRY PRODUCTS

FOR RADIANT HEALTH

665-5400 Stoneham, Mass.

CONGRATULATIONS TO

THE CLASS OF 1967

New England Hospital
SANITARIUM AND
STONEHAM • MASSACHUSETTS • 02180

A Hospital Career pamphlet, explaining the many fine job opportunities available in hospitals today, will be mailed to you upon request to the Personnel Department of your favorite hospital.

SCHOLASTIC JEWELERS INC.

Boston's Largest Manufacturing Jeweler

5174 Washington Street Boston, Mass. 02132

Classes 1956-1967

Established 1921 Tel. 323-4300

THE WARREN KAY VANTINE STUDIO, INC.

Serving with pleasure

the members of the

Class of

1967

661 Boylston St., Boston, Mass.

661 Congress St., Portland, Maine